THE WEATHER

Fair tonight; Thursday fair and warmer; light easterly winds.

THE LOWELL SUN

6 O'CLOCK

ESTABLISHED 1878 | LOWELL, MASS. WEDNESDAY JULY 16 1913 | PRICE ONE CENT

CONCORD RIVER IS LIKE OPEN SEWER

List of Companies Responsible—No Tannery Sewer — Hale's Brook Also Polluted

That the municipal council for 1913 is up against it on "money drags" cannot be gainsaid. The council has already borrowed big sums of money and the end is not yet. Other expenses staring them in the face include a contagious disease hospital, new industrial school building, land for parks and playgrounds; widening of Lawrence street and the bridge at the Wamesit canal. And this is not all. Complaints about the condition of the Concord river and Hale's brook are coming in thick and fast and there is a vigorous demand that these streams be attended to. All of these things cannot be attended to this year and it is up to the council to do the most important things.

The Concord river and Hale's brook trouble is an old sore. These streams have been polluted for years and this fact has never been denied nor remedied. It has been suggested that the best way to deal with Hale's brook would be to build walls on either side and fill it in. There isn't water enough in the brook to cover the debris in its bottom and the exposed debris is responsible for the pollution. The claim is made that the Cook wells and the Harvard brewery wells rob Hale's

(Continued to page eight.)

PRESIDENT AND BRYAN CONFER

Discuss Mexican Situation—Ambassador Wilson Ordered to Proceed to Washington

WASHINGTON, July 16.—President Wilson today after an early conference with Secretary Bryan over the latest aspects of the Mexican situation presented by the inquiries of foreign powers as to the attitude of the United States, ordered Ambassador Henry Lane Wilson at Mexico City to proceed to Washington immediately for a conference.

Ambassador Wilson will hurry north on either the battleship Michigan or Louisiana from Vera Cruz if any delay would be entailed by waiting for a commercial steamer. Officials here believe that the almost total interruption of railroad traffic between Mexico City and the United States will force the ambassador to make his trip by water. He is not expected here before July 23 at the earliest. It is believed in official and diplomatic circles that an important announcement of the attitude of the United States in the pending situation will follow the conference.

The president's action today, following closely the unofficial announcement that some of the foreign powers which have already recognized the Huerta government were pressing for some indication of this government's attitude toward the continued disorders in Mexico leads to that belief.

Ambassador Summoned

WASHINGTON, July 16.—Ambassador Wilson at Mexico City has been summoned to Washington for an immediate conference with President Wilson on the Mexican situation. This action is taken to forecast some important announcement on the administration's attitude toward the Huerta government.

The announcement was made by Secretary Bryan. Immediately after a conference at the White House with the president the secretary issued this statement:

"Ambassador Wilson has been asked to come to Washington to confer with the president personally on the situation in Mexico. The American embassy will be left in charge of the first secretary, Mr. O'Shaunnessy.

Secretary Bryan positively declined to add any information to his brief announcement of Ambassador Wilson's call to Washington.

However, it is assumed that the administration desires to learn from the ambassador directly what influences actuated the foreign diplomatic representatives in Mexico when they jointly agreed to address their governments with what amounted to a formal complaint against the attitude of the United States and in its relations with the Huerta regime. President Wilson has kept an open mind on the subject and is thought to feel himself bound to adhere to the policy he announced early in his administration of lending moral encouragement only to such governments in Latin-America as were founded upon constitutional law and practice.

It is understood, however, he is ready to give due weight to any representations Ambassador Wilson may care to make.

The president has had the benefit of private reports from several of his personal friends who have traveled in Mexico recently, but these were unofficial and not sufficient to form the basis of formal attitude if there were to be any change in policy. Secretary Bryan was asked if the coming of Ambassador Wilson to Washington would change his projected lecture tour. He replied:

"The newspapermen might have assumed that my lecture dates would not interfere with business, instead of assuming that they would. All my lecture dates were made subject to cancellation."

'That Lump in My Stomach

Is all gone since I began to use

Dys-pep-lets"

They cure all dyspeptic distress, indigestion, heartburn, etc. Sweeten sour stomach. Made by C. I. Hood Co., Lowell, Mass. Sold everywhere. 10c., 25c., 50c., $1.

AUGUST

—IS—

QUARTER MONTH

AT THE

WASHINGTON SAVINGS INSTITUTION

267 CENTRAL STREET

INTEREST BEGINS SATURDAY, AUG. 2,

—AT—

THE CENTRAL SAVINGS BANK

58 Central Street

ESTABLISHED 1882

J. F. O'Donnell & Sons

UNDERTAKERS

Complete equipment for city or out-of-town funerals.

A chapel where services may be held or bodies kept when desired. Advice and information given.

Telephones: Office, 459-W; Residence, 439-R

315-324 MARKET STREET, COR. WORTHEN

Coal Shovelers WANTED

Apply John P. Quinn

WANTED

Experienced bookkeeper; must give references, ability and accuracy. Apply mornings, between 8 and 11 of Mr. L. R. Wilson, Mgr., wall paper dept., Colonial store.

4% 4% LOWELL INSTITUTION FOR SAVINGS 1829-1913 INTEREST BEGINS AUGUST 2 18 SHATTUCK ST. 4% 4%

30,000 SLAUGHTERED BY THE BULGARIANS

Another Horrifying Story of Massacre Reported From Dorian—Turks to Advance on Adrianople

SALONIKI, July 16.—Full confirmation of the reported sacking and burning of the Macedonian town of Serres by the fleeing Bulgarian troops and of the crucifixion, hacking to death or burning alive of many of the inhabitants has been sent to the Austro-Hungarian government by Consul General August Kral of Saloniki.

Three-fourths of the formerly flourishing town of about 30,000 inhabitants is a mass of smoking ruins, says the consul general, who has just returned from Serres, where he thoroughly investigated the situation. He had been ordered to inquire into the plundering and burning of the Austrian vice-consulate there and the carrying off of Vice-Consul Georg C. Zlatko by the marauding Bulgarians.

Another horrifying story of massacre reaches here today from Doiran, a town 45 miles northwest of Saloniki. Mussulmans there have made a written declaration countersigned by three local Bulgarian priests stating that the Bulgarians slaughtered 30,000 Mussulmans who had sought refuge in Doiran from the surrounding districts.

TURKISH GOVERNMENT DETERMINED TO PUSH FORWARD TO ADRIANOPLE

CONSTANTINOPLE, July 16.—The Turkish government is determined to push forward the march of the Ottoman troops as far as the stronghold of Adrianople, captured by the Bulgarians during the recent Balkan war. Although official circles in Constantinople are reticent on the subject it is understood that such a forward step is the deliberate plan of the Turkish government, which intends to take this bold action not only because of the material advantages to be gained from such a move at the present time but because of the moral effect it will have on the internal situation in Turkey. It is expected that by this means the position of the government will be strengthened and consolidated and it also is felt that even if the powers insist on bringing pressure to bear to compel the maintenance of the further frontier line between Turkey and Bulgaria from Enos on the Aegean sea to Midia on the Black sea still Turkey will be in a position to enforce the autonomy of the province of Thrace.

Thus far, however, the European powers have not addressed any communication to the Turkish government on the subject of the advance of the Ottoman troops toward the north.

TURKISH TROOPS CROSS THE NEW FRONTIER LINE BETWEEN BULGARIA AND TURKEY

SOFIA, July 16.—Turkish troops yesterday crossed the new frontier line between Bulgaria and Turkey, running from Enos on the Aegean sea to Midia on the Black sea. They already have penetrated a distance of nearly twenty miles into the Bunarhissar region, the Bulgarian troops offering no opposition. The Christians in the district are alleged to be fleeing before the Turkish troops, owing to their excesses. It was officially confirmed today that the cabinet under Premier Daneff had resigned.

MAKES DEMANDS OF BULGARIAN PEACE STIPULATION

ATHENS, July 16.—An authoritative statement is made regarding the conditions of peace stipulated to Greece. These are that Bulgaria shall abandon all claims to the territory occupied by the allies; that she shall pay an indemnity for the expenses of the new war and damage done to the inhabitants of the towns and the villages burned by the Bulgarians. That she shall guarantee the lives and property of Greeks inhabiting Thrace and especially shall permit them free exercise of religion and education.

ROUMANIA READY TO SEND ARMY OF 150,000 INTO BULGARIA

VIENNA, July 16.—It is reported that Roumania is about to send an army of 150,000 into Bulgaria. The Bulgarian northern army the report adds, is retreating to Sofia.

DESPATCH STATES THAT SOFIA CABINET HAS RESIGNED

LONDON, July 16.—The Daneff ministry has resigned, according to a Sofia despatch to the Times.

Previous to the time Premier Daneff resigned the government had already agreed to the Russian proposal that Bulgaria should surrender her claim to large territories on the left bank of the Varda river and in western Macedonia, which were to be handed over to Greece and Servia, and that the line from Furtukal to Baltchik should be ceded to Roumania on the understanding that the advance of the Roumania troops should be limited to this line.

THE TUBERCULOSIS CAMP AN EDUCATIONAL CENTRE IN THE PREVENTION OR CURE OF TUBERCULOSIS

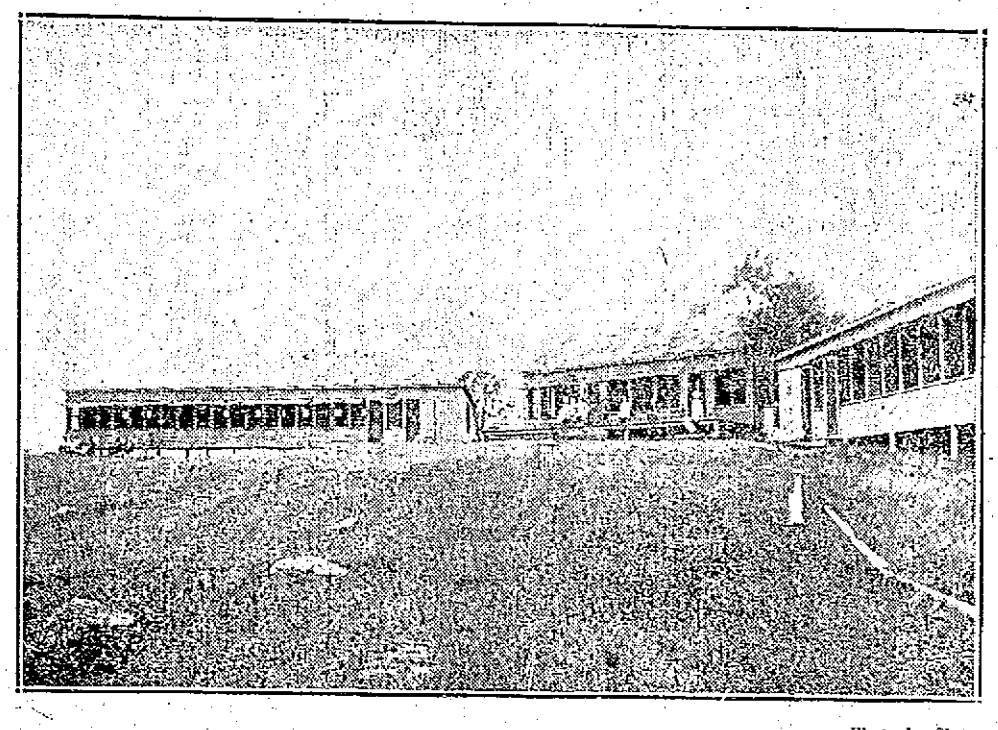

VIEW OF THE TUBERCULOSIS CAMP AT LOWELL GENERAL HOSPITAL Photo by Slater.

No one for a moment ever dreamed that a camp for the treatment of tuberculosis was a part and a perfect cure for that disease. Indeed from the very first idea of a camp for such people, even its most enthusiastic advocates said it was a great aid for the treatment. It may seem very strange that one has to talk about fresh air these days, for the closed doors and windows have made business for doctors and undertakers, for somehow people could not make up their minds that night air is not poisonous. Therefore, the thought began to prevail that perhaps we were poisonous ourselves all the time. The expired air filled with carbonic acids from the rapidly changing bodies has been breathed by people for generations.

Then comes the consumptive, who as a result of his troubles not only has the disease to contend with, but has every part of his body injured by the effects. Not knowing the danger of his sputa he deposits it in places, where when it is dried becomes as dust for him to breathe into his system again, saying nothing about others breathing it. When we know that oxygen is the great germ destroyer and that every human being is using up a lot of it every time he takes a breath, what chance has the poor fellow of getting well when he remains all night long in a tight box. So the outdoor life become a model life to lead. This really as we understand it is the foundation for the so-called camp treatment of tuberculosis such as may be seen at the Lowell General hospital.

Immediately destroy sputa and surround yourself day and night with an abundance of the purest air, and you will soon find that that is the real treatment for tuberculosis. In talking with a physician, who has made a study of consumption, the latter said "medicine is no good, there are no such things as consumption cures. Everybody is looking for them, and practically every trained physician believes a positive cure is near at hand. Even we are all hoping that the day is near when the great discovery will be given free to the world."

Yet here is another argument for camp life in that if a person who is well wishes to remain so, this outdoor treatment becomes one of the great preventives of disease. In nearly every family there are some members who have a marked tendency to weak lungs. Just here the camp idea comes with tremendous value. Modern doctors say sleep and live outdoors.

Therefore, when Frederick Fanning Ayer of New York first offered to establish a camp at the Lowell General hospital he was thoroughly posted on all these modern ideas as to the value of the outdoor life. We understand he has repeatedly stated that he established this camp and continues its support not because of the aid it gives to thirty or forty people, but particularly because from this centre there shall go out to our city and surrounding places the most valuable teachings concerning the preservation of health and cure of disease viewed in the broad sense. The tuberculosis camp becomes at once an educational centre.

It is certainly a fact that all our readers have observed that within the past few years people are sleeping outdoors, vastly more than ever before. The tuberculosis camp at the Lowell General hospital accommodates sixteen women and twelve men at one time. Just at present there are 26 in camp and a happy lot they seem to be. They are given the most nutritious kind of food, they sleep well, gain in flesh and all are filled with the spirit that they are bound to recover. Milk and eggs form the principal part of the diet so far as patients can use them. They also have meat, plenty of vegetables and fruit, and even sauces and cake. Three good meals a day and three luncheons form the daily menu.

The tuberculosis camp is simply a place where cases of tuberculosis that promise a fair degree of recovery under proper treatment, can be taken just for the summer. No one contends but that it would be better for the patients if such good treatment could be given all through the year.

The camp originally cost about $12,000, the said amount being generously contributed by Mr. Ayer who during the past eight years has supported the camp at a cost of $5,000 a year. The people of Lowell greatly appreciate this kindness on the part of Mr. Ayer, and the benefit derived from this place by the many sufferers. The camp which is in the care of Drs. Lambert and Tabor, will close by the middle of October.

AUTO DRIVER FINED $35 IN COURT TODAY

Charged With Not Having License and Failing to Sound Horn—Alleged Key Worker Held

Fred Emond, charged with violating the automobile law and with not having with him on the evening of July 4, a license to operate a machine, was arraigned in the police court today. To the former he pleaded not guilty and to the latter he entered a plea of guilty. A car driven by the defendant, it was said, struck a boy named Carmody in Central street on the evening in question. James Stuart Murphy, Esq., appeared for the defense.

The first witness was a young lad named Joseph Carmody, brother of the lad who was struck by the auto. Questioned by Supt. Welsh, witness said that he and his brother and a third lad were on Central street near

Continued to last page

AUTOMOBILE CRASHED INTO POLE

W. E. Dodge and His Son Cecil Had Narrow Escape From Serious Injury

W. E. Dodge, the well known real estate man, and his son, Cecil, sporting editor of The Sun, narrowly escaped serious injury this noon, when the automobile in which they were riding became unmanageable and crashed into a telegraph pole in Dracut. Fortunately the two men received only slight injuries, while the machine was badly damaged.

The two men had just left their home on the Nashua road in Dracut, and were coming to Lowell. Mr. Dodge, Sr., was at the wheel and he was driving his auto, a large touring car, at a moderate rate of speed. When the first turn on the road was reached Mr. Dodge steered his auto, or at least attempted to do so, but the steering gears had got disarranged and the apparatus refused to work. The machine then started suddenly, crashing into a telegraph pole with such force that the two occupants were thrown to the ground.

The two men picked themselves up and repaired to their home, where they were attended by Dr. Donovan. Cecil received a bad gash on the left leg, and a deep long cut on the forefinger of the right hand, and in order to close this wound the physician took four stitches. As to Mr. W. E. Dodge, he received a bad shaking up and probably internal injuries, for after the accident he complained of acute pain in the chest.

Cecil's favorite bull dog, which was also in the machine, scented the accident and jumped out just before the car struck the pole. The automobile was badly damaged.

B. & M. VICE PRESIDENT RESIGNS

Henry J. Horn Will be Relieved of His Duties on August 1—No Explanation of Retirement

BOSTON, July 16.—The resignation of Henry J. Horn as vice-president of the Boston & Maine railroad was announced from the offices of the road today. Mr. Horn, who has been in charge of construction operation and maintenance, will be relieved on Aug. 1.

No explanation of the retirement was made. Mr. Horn held the vice presidency of the New York, New Haven & Hartford railroad at the time of the wreck at Westport, Conn., and is now under indictment charged with others with liability for the accident. A year ago he retired from the New Haven management.

Before coming east several years ago he was connected with the Great Northern railroad.

Since the resignation of President Mellen from the Boston & Maine the offices of the road in the South station have been abandoned and the quarters formerly occupied in the North station will be used by the new president, Morris McDonald.

MATRIMONIAL

The marriage of Miss Mabel Holland, a former teacher at the Ames street school, Dedham, to Mr. O. W. Hardy, of Lowell, Mass., took place at the home of the bride, Limerick, Maine, Tuesday, July 15th, the Reverend George A. Mills officiating. After a wedding trip in the White mountains, Mr. and Mrs. Hardy will reside in Lowell.

SCREEN DROPPED

Fell From Second Story of Central Block and Nearly Struck Employe of J. L. Chalifoux Co.

A young man employed at the J. L. Chalifoux Co.'s store in Central street had a narrow escape this morning, when a large framed screen used in one of the windows of the second floor of the Central block, fell to the sidewalk, grazing his head.

A clerk in one of the offices of the second floor, was opening the windows at 9 o'clock this forenoon, and in so doing, he accidentally pushed one of the screens down. It almost struck one of the clerks of the store below, who was doing some work at the entrance of the place. The screen was later taken upstairs and replaced in position.

Don't Delay

Our new low price house wiring offer is intended for quick-thinking, quick-acting people.

The time is limited.

Wire your house now, while our easy payment, low price offer is open.

Price includes wiring, fixtures, shades and lamps.

Lowell Electric Light Corp.

50 Central Street.

DOG WAS SUFFERING WITH RABIES

State Board of Health Reports Animal Which Bit Children Was Mad

BOSTON, July 16.—The state board of health reported last night that the dog which bit eight children in Wilmington and Andover last Sunday was suffering with rabies. To the authorities of Wilmington and Andover this means that to save the children who were bitten from hydrophobia they must at once undergo the Pasteur treatment.

The children are under the care of physicians in Boston, Wilmington and Andover. Most of them were severely bitten about the face. Face bites, physicians say, require the quickest and fullest treatment.

In anticipation of a positive report from the board of health making tests upon the dog's body for rabies, the Tewksbury state hospital quickly obtained from New York a quantity of serum with which the patients are to be inoculated.

The physicians said last night that they would visit all of the patients today and urge them to go to the Tewksbury state hospital at once or undergo the treatment at their homes.

The State Industrial bureau has taken up the case against the possibility that Andover and Wilmington dogs were bitten. They require observation lest they in turn are stricken with hydrophobia and spread the disease. More than 80 per cent. of the cases, unless treated, prove fatal to human beings and animals.

Frederick Walker, head of the bureau, stated last night that he would cause the fullest investigation and take care of such dogs as may have been bitten. The police of Andover have already taken steps to have all dogs muzzled within the confines of the town.

Andover police yesterday dug up the body of the dog which, after biting the children, was killed in Wilmington, and pronounced it the same animal that bit the two Andover children earlier in the day, Sunday. It was a hound dog, weighing about 40 pounds, with fox-terrier markings. Who the owner is, or from whence the dog came is not yet known.

In your hand you hold a five-cent piece.

Right at the grocer's hand is a moisture-proof package of Uneeda Biscuit. He hands you the package—you hand him the coin. A trifling transaction?

No! A remarkable one—for you have spent the smallest sum that will buy a package of good food; and the grocer has sold you the most nutritious food made from flour—as clean and crisp and delicious as it was when it came from the oven.

NATIONAL BISCUIT COMPANY

MYSTIC NOBLES MEET

Addressed by Boston Officials in the Order

Lowell caravan No. 4, Mystic Nobles of Granada, held an interesting meeting last evening, with a splendid attendance of members, attracted no doubt, by the announcement that several prominent men in the order were to address the gathering. Grand Monarch Walter H. Hickey presided over the gathering with his customary equanimity, and introduced Mr. Thomas H. Cummings of Boston, well and favorably known in Lowell. Mr. Cummings referred to the pleasure he always felt in coming to Lowell, because here he had formed so many warm friendships. As to the Granada movement, he told of its wonderful growth in New England. Providence now has a caravan of almost 1000 men, with new caravans already under way in Lynn, Manchester, Concord and Nashua, N. H., and with an enthusiasm prevalent in those places, he said that augurs well for the success of the movement. Mr. Wm. J. O'Brien, past state deputy of the Knights of Columbus in Massachusetts, when called on, spoke enthusiastically of the Granada movement, stating that its aims and objects were of the most laudable kind, worthy of the support of all. Mr. O'Brien was of the opinion that the unexampled success the order has met with in New England would result in the establishment of branches throughout the country in a very short time. He wished the local caravan success, and offered his assistance to a furtherance of the work. Both gentlemen were loudly applauded at the close of their interesting talk and were accorded a vote of thanks.

Remarks followed by Grand Monarch Walter H. Hickey, Treasurer J. Frank Conners, Supt. of Police Redmond Welch, Thomas J. O'Donnell, Thomas F. Harrington and John A. Quinn. After the visitors had left for Boston, the caravan held a short business meeting and it was evident that many new members were soon to be admitted to the ranks.

The Bon Marché
ONLY GOODS NO

READ OUR TWO PAGE

ADVERTISEMENT

TOMORROW

SOMETHING STARTS FRIDAY

HEARING ON PARK PETITION

People of West Centralville Want a Park — Ald. Cummings to Investigate Price

According to schedule the municipal council would have given two hearings last night, but only one materialized and it wasn't the council's fault. The hearing that didn't take place had to do with the widening of Lawrence street near the Wamesit canal and the bridge at that point. It was the second date the council had set for the hearing and not a soul showed up though it was persistently rumored that the remonstrants to the petition would fill city hall. The proposition is to have the city pay one-quarter the expense of widening the street and bridge. Although no hearing was held Alderman Brown moved, and it was voted, that the commissioner of streets and highways be asked to bring in an estimate of the cost to the city on one-fourth basis, the estimate to include land damage.

The hearing that did take place had to do with the petition of Omer Ducharme and others for the purchase of land in West Centralville for park and playground purposes. The petition was strongly supported and there were no remonstrants. Commissioner Cummings was appointed a committee of one to look into the matter, secure the purchase price and report back to the council at an early date.

The Hearing

Albert S. Howard appeared for the petitioners. He said that in 1911 the park commission recommended the purchase of the land in question for a playground. Mr. Howard offered a rather unusual though very appropriate argument for a playground in the section of the city referred to. He argued from the birth rate and showed that ward six was very prolific of youngsters. He said he had received a letter from Rev. Fr. Jacques stating that there were 950 families in his parish and that the average was five children to a family.

Mr. Howard said that a portion of the land in question as it now stands is more or less a plague spot, and that wonderful improvement could be made at a comparatively small expense. He had heard, he said, that mothers with their children were seen in the vicinity in question as early as five o'clock in the morning.

Mr. Howard said he appreciated the fact that at this time the municipal council is called upon to exercise the most rigid economy, but he believed the purchase of the land would be a good investment for the city, because it would benefit the masses.

Com. Cummings said there wasn't any section of the city that he would more gladly assist than the West Centralville section, but he would insist upon the city procuring the land at its assessed value.

"I think the park commission of 1911 had an immaculate gall to recommend the purchase of this land when the city was $500,000 in debt.

The mayor suggested it would be well to go along without discussing the price of the land on the ground that if the council decided the purchase of the property was advisable, the council could then attend to the price.

"I do not think there is any doubt as to the great need of a park or playground in West Centralville and the only question in my mind is as to price," said Com. Cummings. Mr Cummings also said that the land offered for park purposes had remained idle for 20 years and in view of that fact he thought the purchase price should be a reasonable one.

Thomas Garvey appeared in favor of the petition and paid the mayor a compliment. He said that since Mayor O'Donnell has had charge of the health department great improvements, so far as conditions surrounding the "dump" were concerned, had greatly improved.

The mayor, in return, said that his attention was called to the very unsatisfactory conditions there, by Mr. Anthony Walsh and if any credit was due, he said, it was due to Mr. Walsh.

Pierre Brosseau spoke in favor of the petition and Rep. Henry Atchin, Jr., also spoke in favor and at considerable length. He said that so far as the price was concerned it could be cared for by the city by the process of right of eminent domain.

Commissioner Brown moved that the matter of the purchase of the land be referred to Commissioner Cummings. "There is no question in my mind," he said, "but what this petition is a worthy one, and I would move that Mr. Cummings be asked to interview the property owners and report at a later meeting. It was so voted and Mr. Cummings said he would report at the next meeting. On suggestion of Mr. Garvey those in favor of the petition were asked to stand and about everybody in the chamber, more than 50 in all, arose. There were no remonstrants.

MURDER 4 YEARS AGO

N. Y. Barber Arrested—Dead Man's Wife Held

ATLANTA, Ga., July 16.—Fred Lamp, a New York barber, was charged with being an accessory in the alleged murder of four years ago of Joshua B. Crawford, the Atlanta capitalist, in a warrant sworn out here late yesterday.

Mrs. Mary Belle Crawford, wife of the capitalist, already is under arrest, charged with having murdered her husband by giving him narcotics. It is alleged that she and the New York barber were formerly intimate friends. The Crawford estate is valued at $250,000.

BIG BRIDGE COLLAPSED

Structure in Nantes, France, Fell

NANTES, France, July 16.—One of the principal bridges over a branch of the Loire, the Pont Modit, collapsed bodily today. It was a stone structure and usually greatly frequented. Last evening, however, a piece of the masonry had been seen to fall and the mayor of the city ordered the bridge closed to all kinds of traffic. In consequence of this precaution no casualties were caused by the accident, which has not yet been explained.

AN AERONAUTICAL MAP

Famous Geographers to Meet Soon

WASHINGTON, July 16.—Famous geographers from many countries are soon to meet to compare an aeronautical map of the entire world. This announcement was made by Rear Admiral Robert Peary in a report to the National Geographic society on the results accomplished at the tenth international geographic conference in Rome, which he attended as a delegate.

The work on the map will be undertaken at an international meeting to be called some time this fall. The meeting will determine conventional signs and rules for such a chart, which is to be on a scale of 1-200,000.

Admiral Peary reported also that the congress considered the subject of a construction of a world map on a 1-1,000,000 scale. The congress also considered the organization in each country of courses in geography in the higher educational institutions with an interchange of teachers between such countries.

REFUSES TO PAY DUES

Lawyer Opposes Color Line and Gag Rule

BOSTON, July 16.—Albert E. Pillsbury, former attorney-general of Massachusetts, has refused to pay his annual dues to the American Bar association because of the action of the association at its last convention in Milwaukee in "drawing the color line and applying the gag rule."

In a letter to Frederick E. Wadhams of Albany, N. Y., treasurer of the association, which was made public here last night, Mr. Pillsbury says:

"A handful of Southern colorphobes, with the help of the usual subservient northern majority, have captured it (the association) and turned it into a sort of Bourbon club. The association is no longer a bar association in any proper sense."

No. Billerica, Friday eve.

FOR INDECENT EXPOSURE

Wearer of Slit Skirt Was Arrested

RICHMOND, Va., July 15.—On a warrant charging indecent exposure, Mayor Ainslie and Police Chief Werner yesterday made the first arrest here for the wearing of slit skirts.

Blossom Browning is the name the young prisoner gave at the station house. Women friends furnished bail for her appearance in police court today.

The girl contends that her dress was the fashion, was bought in a licensed department store and suited her taste, and she has retained counsel to defend her.

DEFEAT HOME RULE BILL

Lords Adopt Lansdowne Motion Halting Bill

LONDON, July 16.—A motion for the second reading of the home rule for Ireland bill was defeated in the house of lords last evening by a vote of 302 to 64.

The motion of Lord Lansdowne, the leader of the opposition in the upper house, which declared "that this house declines to proceed with the consideration of the bill until it has been submitted to the judgment of the country" was adopted without a division.

FITZGERALD AT CAPITAL

Boston Mayor Interested in Collectorship

BOSTON, July 16.—Mayor Fitzgerald left Boston for Washington on a hurried trip and believed by the political leaders in this city to have been caused by the situation surrounding the selection of a new collector for the port of Boston.

The mayor left on the Merchants Limited for New York at 5 o'clock last night. He is expected to return to Boston Thursday.

The story gained circulation in political circles of this city last night that the question of the collectorship would be settled today.

It was announced at the mayor's office that he had gone to Washington to invite the rivers and harbors committee of congress to visit this city with a view to securing a substantial appropriation for the improvement of the harbor.

MEDIATION BY U. S.

Pres. Wilson Signs Bill to Adjust R. R. Dispute

WASHINGTON, July 16.—New federal machinery for the adjustment of railroad wage disputes was authorized yesterday, when the house and senate passed and the president signed the Newlands-Clayton bill just as it was agreed upon yesterday at the White House conference between President Wilson, congressional leaders and representatives of the big eastern railways and their employes.

PARCEL POST TERMINALS

Supt. Hollyday of Railway Mail Service Plans to Establish Centers in New England Cities

BOSTON, July 16.—In order to better protect packages sent by parcel post from damage and loss in delivery Supt. J. W. Hollyday of the railway mail service is planning to establish in the principal centres of New England special parcel post terminals where package mail can be handled separately and with great care.

The growth of the parcel post business has made this necessary and in order to further facilitate the delivery of this kind of mail special cars are now being designed for use on the railroads.

As the business increases it is expected to deliver parcel post matter at stations like baggage

WOMAN SAVES CHILDREN

Plunged Into Ocean at Bass Point

BOSTON, July 16.—Mrs. Walter H. Park of 62 Newton street, Marlboro, saved the lives of her 8-year-old daughter, Margaret, and Dorothy Alden, 9 years, after they had fallen into the bay off the rocks at Bass Point, yesterday, by jumping into the water and holding them above the surface until several men came to her assistance.

The woman plunged into the water when she saw the children, who had been playing tag on the rocks, fall into the water. She quickly caught her daughter and with a deft stroke, swam to the side of the little Alden girl and caught her as she was sinking for the second time.

Men on the shore were attracted by the cries and shouts of several other women on the rocks and they ran to her assistance. Mrs. Park, although burdened by her clothing, bravely struck out for the edge of the rocks.

Strong arms were outstretched and quickly caught her. Before she would allow the men to pull her from the water, however, the plucky woman told the men to take the children from her arms.

When brought ashore both children were in a serious condition, having swallowed much water. They were taken to the Bass Point House where it was found that there was considerable water in the lungs of the little Park girl. Dr. Lawrence Cusick worked over them for some time and the children were put to bed. Both are expected to recover.

Many women in the Bass Point House found dry clothing which they gave to Mrs. Park.

The two girls had gone with Mrs. Park from Marlboro early in the day to enjoy a day's outing at the beach and had been playing tag on the rocks. Both stumbled about the same time, falling into the water.

4 BODIES RECOVERED

Drowned Sunday From the Sloop Alberta

BOSTON, July 16.—Diver Fred Wallace yesterday recovered four bodies of those drowned Sunday from the sloop Alberta in the harbor between George's Island and Great Brewster.

Wallace worked from the side of the police boat Watchman, and in order to quiet the turbulent water much oil was thrown overboard. This made the work much easier.

The bodies recovered yesterday were those of Joseph Cole of 5 Chestnut street, Michael O'Neil of 36 Washington street, Albert Ayers of 110 Water street and Martin Diskin of 37 Moulton street, Charlestown.

General Forest Notes

Canada's forest area is about 500,000,000 acres.

Mills in British Columbia are shipping considerable paper pulp to Japan.

The Canadian Forestry association holds a forestry convention in Winnipeg, July 7 to 9.

On the best German forests the annual expense is $13 an acre, but the gross returns are as much as $24; thus they yield a net return of $11 an acre each year.

Four launches are used in patrol and transportation work on national forests in Alaska, which include many small islands and inlets.

Motion picture companies are making films of all of the activities of the federal forest service, including planting, cutting timber, patrol, and lookout work. Already at least two fire-fighting "movies" are being exhibited.

Application has been received by the government for a summer colony on the Shoshone national forest, Wyoming. The plan is to have a central assembly hall for community gatherings, and separate cottages for the several families of the communal recreation center.

Friday night, No. Billerica.

LOCKED IN REFRIGERATOR

Waiter a Prisoner for Three Hours

HAVERHILL, July 16.—Trapped in a big refrigerator at the Hotel Cushing at Salisbury Beach, when another employe noticed the door open and closed and fastened it, Harry E. Ordway, a waiter at the hotel, was imprisoned for three hours yesterday and was nearly suffocated.

He went into the refrigerator with food, and while inside, one of his fellow workers saw the door open, and believing that it had been left open by mistake, closed it and placed the big steel locks in position.

Unconscious on Floor

Ordway hammered at the door with his bare hands until he wore the skin from his knuckles. The big electric fans in the refrigerator kept the temperature so low that in a few minutes he was chilled to the bone and fell exhausted on the floor. He soon found it difficult to breathe and he lapsed into unconsciousness.

When preparations were being made to serve supper Atwood was missed and a search was instituted but no traces of him were found on the beach.

Later the refrigerator was opened and one of the waiters entering to secure food stumbled over Atwood's body. His startled cries aroused the hotel. A pulmotor was brought into use to revive Atwood and no serious effects of the accident are feared.

WHY NOT TRY POPHAM'S ASTHMA REMEDY

Gives Prompt and Positive Relief in Every Case. Sold by Druggists. Price $1.00. Trial Package by Mail 10c.

WILLIAMS MFG. CO., Props. Cleveland, O.

For sale by Falls & Burkinshaw.

WOMEN WHO SUFFER

from nervousness, hysteria, melancholia, indigestion, bad breath, constipation and its resulting evils, pains in the back and sides, dark circles under the eyes, sleeplessness, a continual feeling of tiredness and exhaustion, and the general functional and constitutional diseases peculiar to their sex, will find relief from their troubles and worries by the use, as directed, of

REJUVENINE

THE FAMED FRENCH REMEDY—RECOMMENDED BY PHYSICIANS

Pleasant to take. A scant teaspoonful on the tongue washed down by cool water, taken regularly after each meal, will work wonders in your health and general appearance.

H. B. E. CHEMICAL COMPANY, 57 ANN STREET, NEW YORK CITY

By Mail in Sealed Package or at Your Druggist. $1.00.

Send for Instructive Booklet, entitled Woman's Health, Beauty and Efficiency. How acquired and reserved. It's Free.

—FOR SALE BY—

Andover Pharmacy, cor. Andover and Concord sts.; Brunelle Pharmacy, 33 E. Merrimack st.; F. H. Butler & Co., 551 Middlesex st.; Peter G. Chagararis, Ph. G., 405 Suffolk st.; Carter & Sherburne Co.; Carleton & Hovey, 236 Merrimack st.; F. J. Campbell, Tower's Corner and Dutton, cor. Fletcher sts.; Dows, Druggists, cor. Merrimack and Central sts.; Falls & Burkinshaw, 418 Middlesex st.; Frye & Crawford Drug Co., 474 Merrimack st.; Goodale's Drug Store, 217 Central st.; Wm. E. Kiernan, 551 Broadway; Lowell Pharmacy, 552 Merrimack st.; Fred O. Lewis, cor. Branch and Smith sts.; City Hall Pharmacy, cor. Mabon Lane and Merrimack sts.; A. E. Moore, Ph. G., Gorham cor. Appleton st., opp. post office; Moody's Drug Store, 561 Central st.; Noonan, the Druggist, cor. Bridge and First sts.; John A. Osgood, Ph. G.; Denis O'Brien, 522 Bridge st.; Opera House Pharmacy, 339 Central st.; Peikes, the Druggist, 505 Middlesex st.; Phelan's Pharmacy, 216 Gorham st.; Pavette & Caisse, Moody & Aiken sts.; L. T. Steeves, Lincoln st., cor. Chelmsford and Hale sts.; Herbert J. Turcotte, 348 Middlesex st.; Anders Thomasson, opp. Cady st., 557 Central st.; Thomas C. Walker, 505 Middlesex, above Depot; Chas O. Wilson, 624 Gorham st.; Geo. A. Willson & Co., cor. Branch and School sts.; Ray F. Webster, Prescription Druggist, 415 Bridge st.

—FIRST—

PRINCE'S DOLLAR WINDOW

THURSDAY, JULY 17th

To boom business in the dull summer months, we shall on THURSDAY MORNING ONLY, sell Framed Pictures and other articles from our Gift Shop—regular $2.00 to $7.50 values—at

No More—$1.00 EACH—No Less

These are goods taken from our regular stock, and you want to be on hand early to get the plums, as they cannot be duplicated at the price after sold from the window. Below is a partial list of the great bargains at $1.00 each:—

1 large framed Fruit Picture, regular at $2.75.

2 large framed Hunting Pictures, regular at $2.50.

6 Colonial Mirrors, regular at $1.35 to $2.50.

1 framed Sir Galahad, regular at $2.00.

3 framed Carbon Pictures, regular at $2.50 each.

2 Inlaid Brass Note Tablets, regular at $3.50 each.

6 framed Den Pictures, regular $2.00 to $3.00.

3 framed German Carbon Photos, regular at $7.50 each.

6 Japanese Baskets, regular at $1.35 to $1.75.

3 Ladies' Hand Bags, regular at $1.50 to $2.00.

1 Brass Smoking Set, regular at $2.50.

And many other bargains too numerous to mention.

These goods are on sale THURSDAY MORNING ONLY—We close at 12.30 p. m. Get around early and pick the plums.

No telephone orders taken on these goods and none delivered unless five articles are purchased.

PRINCE'S, 106-108 Merrimack Street

SEC. BRYAN DEFENDS HIS TOUR

Sen. Bristow Asks How Much He Needs to Give Whole Time to His Duties

WASHINGTON, July 16.—Washington yesterday was interested chiefly in developments following Sec. Bryan's statement that he had to spend his vacation on the lecture platform because he couldn't live on the secretary of state's salary of $12,000 a year.

The lobby investigation, the tariff, and the Mexican situation were forgotten—temporarily, at least—while everybody talked about the resolution introduced by Senator Bristow calling on the president to "advise the senate what would be a proper salary to enable the present secretary of state to live with comfort and to enable him to give his time to the discharge of his public duties."

When the Bristow resolution was read amid republican laughter, Democratic Leader Kern and other senators immediately objected to its consideration, and after a few brief exchanges it went over. It was fully discussed, however, in the lobbies and cloak rooms at both ends of the capitol.

"When Mr. Bryan's attention was called to some criticisms that had been published in regard to his lecturing, he replied as follows:

"I am glad to have the criticism brought to my attention. I believe in criticism of public officials. Criticism is helpful. If a man makes a mistake criticism enables him to correct it; if he is unjustly criticised the criticism helps him. I have had my share of criticism since I have been in public life, but it has not prevented my doing what I thought proper to do.

"In devoting a part of my vacation to lecturing, I am doing what I believe to be proper, and I have no fear whatever that any unbiased person will criticise me when he knows the facts. For 17 years the sources of my income have been writing and lecturing, but each year I have made more public speeches, without compensation and where I have paid my own traveling expenses, than I have where compensation was received.

Has Saved $10,000 a Year

"My earning capacity has been large and I have made not only an income sufficient for my immediate needs but have saved on an average something more than $10,000 a year. In accepting the office which I now hold I gave up the opportunity to add to my accumulations. For I did not expect to increase, during my term, the amount I have laid aside—that is, I am willing to forego whatever advantage I might derive from the acquiring of $40,000 more for the privilege of serving the country in this office during the coming four years.

"I will do more if necessary, but I do not believe that fair-minded people will ask it of me. Therefore, until I see some reason for changing my purpose, I expect to lecture enough to bring my income up to my expenses, these lectures to be delivered during the time that other officials give to their vacations.

"In addition to supplementing my salary, I hope that my lectures do good—people who attend them would not do so if they did not think they received their money's worth, but I would be glad to spend my vacation resting instead of lecturing if I could do so without eating in upon the amount I have laid away as a protection against old age.

CURRENCY COMMITTEE

Says Bill Should Contain Refunding Provision

WASHINGTON, July 16.—Democrat members of the house banking and currency committee at a lively session yesterday decided that the administration currency bill should contain a bond refunding provision. Later Chairman Glass announced that the majority had agreed upon the following points, in line with amendments urged by Secretary McAdoo, to maintain the parity of the two per cent. bonds:

Section 20 of the bill is to be perfected so as to provide for the retirement of the 5 per cent. of outstanding 2 per cent. government bonds, with circulating privileges each year in exchange for government three per cent. bonds, without circulating privileges.

"Circulating privileges to continue to the banks as long as two per cent. bonds may be subscribed to for the purpose. Section 18 of the bill, which contained a prohibition of this, was eliminated. Nevertheless newly organized banks are not required to purchase a given amount of government bonds in order to begin business.

"At the expiration of twenty years from the passage of the act, every holder of United States two per cent. bonds then outstanding, is to receive payment at par with accrued interest.

"Bill will be amended so as to require that the earnings of the government from the operations of the federal reserve banking system be set apart for the redemption of United States two and three per cent. bonds."

Mr. Glass added that an agreement has been reached upon most of the troublesome features of the bill and he expressed hope and expectation that more rapid progress would be made on the remaining sections.

KODAK CO. DENIES CHARGE

By the Government in Answer Filed Tuesday

ROCHESTER, N. Y., July 16.—General denial of the government's charge that the Eastman Kodak company is an unlawful combination in restraint of trade is made in the company's answer to the petition for dissolution filed by the government last month. The answer was filed yesterday in United States district court in Buffalo. The company denies that it controls 72 per cent of the trade in photographic materials in the United States and that it ever purchased the business of a concern that had been manufacturing products in competition with itself. It denies that its terms of sale have imposed restraint upon competing manufacturers and retailers by prohibiting dealers selling its goods from selling other goods and that the fixing of retail prices on its products has constituted a violation of the Sherman act. It also denies that it has operated retail or stock houses as ostensibly competing establishments that the growth of the business has been due to illegitimate practices and that the company sought or controlled the whole supply of raw paper used in the manufacture of photographic materials exported by the General Paper company of Germany.

The answer includes the request that the government's prayer for relief from alleged practices of the corporation be denied.

VICTIM OF ROBBERY

Los Angeles Jeweler, Who Was Gagged and Robbed is Well Known in the East

NEW BEDFORD, July 16.—C. J. Carson, the Los Angeles jeweler who a despatch from that city yesterday said had been bound and gagged in his store and robbed of diamonds valued at $4,500, is well known in southeastern Massachusetts. He formerly lived in this city and for many years was custodian of the high school buildings here and was prominent as an Elk, a Knight of Pythias and member of several other societies.

Men and Women

Women as well as men are made miserable by kidney and bladder trouble. Dr. Kilmer's Swamp-Root, the great kidney remedy, is highly recommended by thousands.

Swamp-Root stands the highest for the reason that so many people say it has proved to be just the remedy needed in thousands of even the most distressing cases.

At druggists in 50c and $1.00 sizes. You may have a sample bottle by mail free, also a pamphlet telling you all about it. Address Dr. Kilmer & Co., Binghamton, N. Y.

Would You Let a Fly Bite You?

NO? Then Buy Our FLY OIL and Protect Your COWS & HORSES

50c Per Gal.

Sprayers All Prices.

Free Auto Del. Closed Thurs. 12.30

Adams Hardware & Paint Co.

404-414 Middlesex Street.

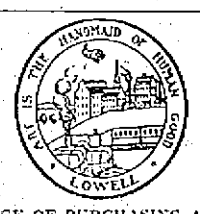

OFFICE OF PURCHASING AGENT

Sealed proposals will be received at the office of the purchasing agent, until 10 a. m. Tuesday, July 22nd, 1913, for furnishing and purchasing the following supplies:

Req. 59146. Chelmsford Street Hospital.

Supply of fresh meats for six months from August 1st, 1913, according to specifications at purchasing agent's office.

Req. 59388. Water Works Department.

To sell one 2-cylinder Buick auto truck of the year 1910.

One 2-cylinder Buick auto truck of the year 1911.

All bids submitted to be in sealed envelopes, plainly marked on outside kind of material upon which bid is submitted.

EDWARD H. FOYE,
Purchasing Agent.
GEORGE H. BROWN,
Commissioner of Finance.
Lowell, Mass., July 15, 1913.

THE COOL MERRIMACK

This Week — Nature's Wonder Girl Alice Everson, "The Siberian Nightingale" Other Acts & Photo-Plays

Can You Use a White Serge Suit, Coat, Dress or Skirt?

You never had offered you such qualities so cheap.

$15.00 SUITS $9.97
$12.50 COATS $7.98
$6.00 SKIRTS $3.98
$12.00 DRESSES $7.97

Hundreds of women will want a $1 Tub Skirt—

59c

CHILDREN'S DRESSES

GINGHAMS 54c
$1.00 values.

WHITE LINGERIE DRESSES, 98c, $1.47, $1.94

1889-1913

The Anniversary Sale

12 Dozen Only— $1.00 HOUSE DRESSES 59c One to a customer.

Comes in just the right time, when the savings are most appreciated. Vacation is hard on purse strings. More good news. We started our JULY REDUCTION SALE this morning; that means every garment must go at some price.

3500 Dresses at Labor Cost Only

At $1.74 — Coatee dresses, pink, blue and lavender, were $3.00.

At $2.98 — Pure linen and repp; snappy styles. Pearl buttons, detachable, for easy laundering.

Dresses at $3.74 — Closing out all our $5.00 and $6.00, at this, less than cost price. About 250 dresses in lot. Mixtures, voiles, pure linen, lingerie.

84c For Linen Dusters. We persuaded the manufacturer to sell us the last fifty. $1.50 values; sizes to 46. 84c

CLOTH SUITS — For Vacation — $5.24, $8.24, $10.24 — All sizes and colors.

CLOTH COATS — Cool evenings in the country — $5.24, $7.24, $9.94 — A Big Choice.

Bargains Like This Don't Happen Every Day. Come!

Waists — We Are Closing Out All Our Summer Waists — Lots at ..... 74c, 95c, $1.17, $1.47 — 1-2 Price and Less

Skirts — 700 Cloth Skirts—Waist bands to 36. $2.74, $3.74, $4.74 — Sold to $8. Serge and Sicilian; 25 Styles

THURSDAY OPEN AT 8, CLOSE AT 12 O'CLOCK — SHOP EARLY —

New York Cloak and Suit Co.

CHERRY & WEBB 12-18 JOHN ST

Keep Dry On Your Vacation—Buy Raincoats

$6.00 COATS $3.24
$8.00 COATS $4.74
$10.00 COATS $5.74

ITEMS THAT WILL SAVE

SWEATERS REDUCED.
SPORT COATS REDUCED.
LINEN SUITS REDUCED.
BATHING SUITS Reduced.

200 SERGE DRESSES

$3.94, $4.94, $5.94

Values to $12.50

BOY STRUCK BY TRAIN

Has Fractured Skull But May Recover

BOSTON, July 16.—While playing around Harbor View station, East Boston, yesterday, 7-year-old Peter Zaccone was struck by a Narrow Gauge train as he lifted his head above the trestle. When he was found after the accident he was sitting on the mud flats, 12 feet below, crying for his mother and bewailing the loss of his shoe.

After an operation on his head, the doctors at the East Boston relief station stated that he was in a fair way to recover, although he had a compound fracture of the skull.

Peter is one of five small children belonging to Gaetano Zaccone, a barber at 80 Brattle street. On leaving home at 136 Leyden street in the afternoon he went to play with some friends at the station. All were on the trestle when a Lynn-bound train came in sight about 3.50 p. m.

Alexander D. Sprague, engineer of the train, saw the danger and slowed down. "Our engine had come to a dead stop and the boys had run off the trestle," said he, "when just as I started up again I saw a boy's head pop up right beside the engine. We were going slow at the time and I pulled the engine up short, but not soon enough. He escaped the engine, but the step of the first coach hit him in the head, knocking him free of his hold down to the flats below. If he was injured I feel certain it was due to the fall, as the train was just barely under way when the step struck him."

On hearing the cry of the boy Special Officer Ballyntine Elmore put his head out of the car window and saw the little fellow lying under the engine on the flats below.

"When I reached him," said Officer Elmore, "he was sitting up in the mud, bleeding from a cut across the forehead and crying for his mother. He was able to walk. The first thing he said was: 'I want my mommer.' He kept looking down at his bare leg, saying he would get a whipping if he did not get his shoe, which he lost in the mud somewhere."

Police Ball Game

The Lowell police baseball team and the team representing the Newton guardians of the peace will clash tomorrow morning at 11 o'clock at the Textile school grounds. A wild game is expected as the Newton warriors have not been defeated to date and the local boys have fallen but once this year. The public is invited to be present.

ORDERS LOWER RATES

Vermont Commission Charges "Phone Trust"

BURLINGTON, Vt., July 16.—Charges of monopoly and domination of the telephone business in the state of Vermont by the New England Telephone and Telegraph company, and an order for a 20 per cent. reduction in the toll rate within state limits, are contained in the report of the commission appointed by Governor Fletcher to investigate the telephone situation which was made public last night.

All classes of tolls, the commission orders, are to be reduced 20 per cent. Several specifications are laid down for the conduct of business and residence party line phones. And then the commission goes on to say:

"The business control by the New England Telephone & Telegraph company is accomplished by means of the ownership of a majority of the stock in companies either organized or purchased. The companies were created for the sole purpose of stamping out competition. Every company of importance is dominated by the New England company through so-called "traffic" and "purchasing" agreements.

"These agreements are full of prohibitory rules and regulations which the subordinate companies must observe if they want connections with the New England's lines."

To End Miners' Strike

CHARLESTON, W. Va., July 16.—The Paint Creek collieries company operating nine mines on Paint Creek, signed the agreement of the United Mine Workers of America yesterday and the miners' strike on that creek is expected to be called off at once. A strike is still in force on Cabin Creek, which adjoins.

THE PROPER WAY

We have one customer, an owner of considerable tenement property who declares that she is never troubled with insects of any kind in her house. She uses Howard's Dead Easy freely every spring on the principle that an ounce of prevention is worth a pound of cure.

Dead Easy is a liquid compound that destroys ants, moths, bedbugs, roaches, etc., promptly and permanently. May be used freely on carpets, furs, clothing or furniture without staining or in any way injuring them. Full bottles with sprinkler top 25c. Howard, the Druggist, 197 Central street.

If you want help at home or in your business, try The Sun "Want" column.

MAN JUMPED OVERBOARD

Steamer on Trip From Boston to Portland

PORTLAND, Me., July 16.—It was reported here last night that a man jumped overboard from the steamer Ransom B. Fuller on the trip from Boston and was drowned. His name has not been learned. Some of the other passengers saw him go over the rail and a boat was lowered and an effort made to save him. He was seen apparently swimming not far from the steamer and suddenly disappeared.

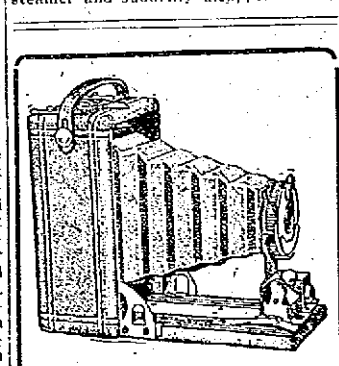

PREMOS

Are light and compact and very attractive in appearance.

We have them in all styles and sizes, from the sturdy little Premo Jr., No. 0, at $1.35, and the Premoettes at $4.50, up to and including the most elaborate Pony Premo.

They are noted for their reliability and convenience.

Premo catalog and booklet free, for the asking.

We Develop any size roll of films for 5 cents a roll.

RING'S

Kodak Headquarters,

110 MERRIMACK STREET.

TO INSPECT ARMY POSTS

Sec. Garrison on Transcontinental Trip

WASHINGTON, July 16.—Secretary Garrison left today for a transcontinental trip to inspect army posts and stations with a view to gather data to be used in his plan for the reconstruction of the army in important centers and in making up his estimates for war department expenditures to be submitted to congress next December. He was accompanied by Major General Wood, chief of staff of the army; Major General Aleshire, chief of the quartermaster's corps Captain Bayard J. Schindel and Walter R. Pedigo, his secretary. The party will go first to Atlanta, Ga., and after visiting the posts in Tennessee and Arkansas will go to Texas City, Texas, to inspect the manoeuver camp of the second army division there.

PRESIDENT MELLEN

May Quit Water Lines—Will Retire Soon From New England Steamship Company

NEW HAVEN, Conn., July 16—President Mellen will soon retire as the head of the New England Steamship company, the holding company for the New Haven's water lines, it was reported here yesterday. It was explained that this action, coupled with his retirement from the presidency of the Boston and Maine and the Maine Central, will enable him to devote all his time to handling the New Haven road.

A report last night was that H. A. Fabian of Boston, purchasing agent for the New Haven, is coming here to be Mr. Mellen's assistant.

NEW PRISON FOR SCHRANK

Man Who Shot Roosevelt to Be Taken From Insane Hospital to New Department of Prison

OSHKOSH, Wis., July 16.—John Schrank, who attempted to assassinate Theodore Roosevelt on October 12 last while the colonel was on his way to the Auditorium at Milwaukee to deliver a political speech, probably will be taken from the Northern Hospital for the Insane to the State prison at Waupun very soon.

It is expected that Schrank will be one of forty prisoners to be transferred to a new department of the prison.

BOUGHT GRAVE FOR HER GROOM

Mrs. Finley J. Shepard Attends Funeral of Servant, Who Committed Suicide

TARRYTOWN, N. Y., July 16.—Mrs. Finley J. Shepard yesterday attended the funeral of Fred Schairing, her groom, who committed suicide on her estate by inhaling gas. Mrs. Shepard drove to Vanderbilt's undertaking rooms in her carriage and was accompanied by her maid. She remained through the services, and at the conclusion six employes from the estate carried the body to the hearse in which it was conveyed to the Sleepy Hollow cemetery, where Mrs. Shepard had purchased a lot.

Anti-Fly Oil

Kills flies and vermin on horses and cattle; insures them comfort in warm weather. Apply with sprayer.

Gallon Can 50c

Ant Food Kills Ants, 10c and 15c

Roach Food Kills Roaches 15c and 25c

Bed Bug Destroyer Absolutely Kills Bed Bugs and Their Eggs, 20c pt., 35c qt.

Ask your neighbor about

TALBOT'S CHEMICAL STORE

40 Middle St.

SUCCESSOR TO M'NAB APPOINTED

Pres. Wilson Names Thomas E. Hayden, a San Francisco Lawyer—Protests Registered

WASHINGTON, July 15.—President Wilson today appointed Thomas E. Hayden, a San Francisco lawyer, to succeed former United States District Attorney McNab, who recently resigned his office after a controversy with Attorney General McReynolds. In semi-official circles it is said that many protests were registered by Californians against Mr. Hayden's appointment.

Hayden to Meet McReynolds

SAN FRANCISCO, July 15.—Thomas E. Hayden, nominated by the president to succeed United States District Attorney McNab here was due to arrive in Washington today, where it was understood at his office he had gone to consult with Attorney General McReynolds on the Diggs-Caminetti cases.

Friends of Mr. Hayden said the protest against his appointment came from disappointed candidates for the position and that an attempt to present the charges had first been made through Senator Works.

Mr. Hayden's office denied that he was in a position to be influenced by any friendship for the Caminetti family.

FIRES 7 SHOTS INTO HEAD

Methuen Man Despondent at Wife's Grave

FALL RIVER, July 16.—John T. Graham, aged 68, residing at 32 Ashland street, Methuen, Mass., fired seven shots into his head yesterday afternoon in Oak Grove cemetery, this city, and he was at the city hospital last night alive.

At a late hour five bullets had been extracted as the surgeons were looking for the other two. Graham was despondent and brooded over the loss of his first wife, who died here and was buried in Oak Grove cemetery a number of years ago.

For years past Graham has been making regular visits to this city and to his wife's grave. He left a note at the grave, saying that Samuel Smith, druggist, of this city, should be notified when his dead body was found.

When Graham fired the seven shots, Policeman McCloskey heard the noise and hurried into the cemetery.

He saw a man staggering toward him with blood streaming from a number of bullet wounds.

"I guess I made a bad mess of it," said Graham. "I fired enough shots but it did no good." He was rushed to the city hospital, where he has a chance for recovery. Little is known about Graham here, although it is understood that when he lived here he was a member of Mt. Hope lodge, A. F. & A. M. His second wife, living in Methuen, has been notified.

American Day Observed

WINNIPEG, July 16.—American day at the industrial exposition was observed today when thousands of little silk American flags were worn on hats and in buttonholes. Union Jacks were worn in friendly rivalry to indicate that on that occasion Stars and Stripes were guests of Union Jacks. The musical program consisted entirely of popular American airs.

Fire on Davidson Street

An alarm from box 131 about 5 o'clock last night called the fire department to 42 Davidson street, where a roof fire was in progress on the property of Patrick Kelley. The blaze was extinguished before any serious damage had been done. The department made a quick response which had much to do with preventing the spread of the fire.

Midsummer party, Fri., No. Billerica.

FIRE WRECKS HOTEL

Atlantic City Hostelry is Destroyed

ATLANTIC CITY, N. J., July 16.—Fire early today destroyed the Devonshire hotel at Longport, near here. The hotel was partly filled with guests but all were able to leave the place without injury.

PLANTING DUMMY MINES

Work on Guarding the Approaches to Capital

WASHINGTON, July 16.—In preparation for more serious operations, the officers and men of the heavy artillery in the forts guarding the approaches to the national capital are today engaged in planting dummy mines throughout the length and breadth of the Potomac river in the vicinity of Forts Washington and Hunt. The work is being conducted under direction of expert officers of the United States mine planting steamer General Frank. It is explained at the war department that the practice is an annual one and is not induced by any fear of invasion. The river for miles below Washington is mapped off and it is to familiarize the artillery with the plans and the locations that the work is being conducted. The dummy mines are being planted with all the realism that would attend the planting of actual mines intended to destroy an enemy's ships.

STRIKE IS SETTLED

2500 Carpenters at Portsmouth, N. H., Return to Work—Master Builders Grant Wage Increase

PORTSMOUTH, N. H., July 16.—A strike of 2500 carpenters which has been in effect here for the past two months, was settled last night by compromise. The master builders conceded the first class carpenters an advance of 20 cents a day, with graded increases to other workers. The men asked for a general increase of 25 cents a day with Saturday afternoons off with pay. They will work all day Saturday under the new agreement.

TRY TO CLEAR MYSTERY

Surrounding the Death of Alice Crispell

WILKESBARRE, Pa., July 16—Much of the activity in the work of trying to clear up the mystery surrounding the death of Alice Crispell was shifted today to the Luzerne county court, where Judge Fuller heard argument on the writ of habeas corpus for the release of Herbert Johns, the mineworker, who is held in the county jail in connection with the death of the girl. Johns was the last person seen with her on the night of the Fourth of July, the last night the girl was seen alive.

Counsel for Johns immediately applied for a writ of habeas corpus and today was set to hear the case. Johns' counsel bases his action for the writ on the ground that no evidence has been produced against Johns to warrant his being held for the death of the girl. He pointed out the fact that the coroner's jury after hearing all the evidence had exonerated Johns from all connection with the death of the girl.

Before the proceedings in court were started today, District Attorney Bigelow said he would not be surprised if the judge released Johns. The district attorney admitted that the evidence against Johns is purely circumstantial.

CLOSE LAWRENCE BATHS

Structures to be Taken From River

LAWRENCE, July 16.—Alderman Bradbury, commissioner of public property, yesterday ordered all of the city bathhouses in the Merrimack river closed and will have them taken from the water immediately. This action follows the report of John A. Peabody, Otto Steinert and Dennis E. Murphy, the three local contractors who were appointed by Mayor Scanlon to examine one of the houses and who reported that it was unsafe and recommended that it be condemned.

The finding by Judge Mahoney is expected later in the week.

SOCIAL UPLIFT

1,300,000 PUPILS IN U. S. HIGH SCHOOLS

Constitute Greatest Force of Any Nation For Advancement of Civilization, Says Dr. Jones

WASHINGTON, July 16.—The 1,300,000 boys and girls in the high schools of the United States constitute the greatest force of any nation in the world for social uplift and advancement of civilization in the opinion of Dr. Thomas Jesse Jones of the United States bureau of education. In a statement issued through the bureau today Dr. Jones declares that with the teachers of social science and history in these schools rests the responsibility of developing this force for national good.

"Good citizenship should be the direct aim of the high school courses in social science and history," says Dr. Jones. "Good citizenship is the test that must be applied to every topic in these courses. Facts, conditions, theories, activities which do not contribute directly to the appreciation of methods of human betterment have no claim on the time of the high school pupil."

If you want help at home or in your business, try The Sun "Want" column.

HOW TO "SWAT THE FLY"

Officer Frawley Has New Invention

If more Lowell men possessed the ingenuity of Wagon Officer Patrick Frawley, they could leave the windows of their houses wide open, without screens and still have their homes free from those winged pests known as flies. The national slogan, "Swat the fly," gave Mr. Frawley an idea which he immediately set about putting into practice. With a piece of quite heavy wire screen and a long piece of strong wire, also of no mean weight, he constructed a fly-swat calculated to "knock the daylights" out of the most hard-headed fly. Armed with this death-dealing weapon, Officer Frawley betook himself to the office of the police station where is located the apparatus of the Gamewell alarm system. There he found a host of lively flies eager to greet him. Mr. Frawley wielded the "swat" with terrible results and the office of the wagon officer was the scene of such a massacre as has never before been perpetrated within the sacred portals of the police headquarters. But few of the flies escaped, hurrying out of the open windows, and after the slaughter both janitors were called in to sweep out the mangled remains.

"I suppose you watch for them now, and lay them to rest with a slap of that horrible war club of yours when they sail in the window and alight," asked the reporter, who noticed that nowhere in the whole office was there a single fly to be seen.

"No, sir," was the emphatic reply. "I don't have to do that any more. I just take that new swat of mine and lay it near the window. A fly comes along, looks in, sees the thing and then breaks all the speed laws in getting as far away from the office as he can. Oh, I haven't had to use the swat on any of them for a long time now."

WOMAN SUFFRAGE RALLY

Miss Foley and Colleagues at Milford

MILFORD, July 15.—The town by-laws prohibiting public meetings in the streets and rigidly enforced during the labor troubles this spring were waived today in favor of a woman's suffrage rally.

Miss Margaret Foley, Mrs. Glendower Evans of Boston and Miss Harriet Riley of New York representing the Boston Equal Suffrage association for good government obtained the necessary permission from the chief of police, addressed a crowd on one of the side streets, distributed suffrage literature and then continued on their automobile campaign through the state.

MAN FATALLY SCALDED

BOSTON, July 15.—Henry Agena, an ordinary seaman, was fatally scalded and James Leary, a first class electrician, was badly injured also when a steam valve blew out today in the dynamo room of the battleship Nebraska in the drydock at the Charlestown navy yard. Agena was working as an electrician's helper with Leary when the accident occurred and was immediately removed to the United States Naval hospital at Chelsea. He died there later. Leary was treated in the ship's hospital.

TEWKSBURY

Mrs. Alex. MacPherson, formerly of this town but now residing in Medford, spent Monday with Mrs. Walter Pillsbury.

Mr. Buzzell King has purchased the Strobel place on North street. This is a valuable piece of property conveniently located near Mr. King's strawberry farm.

Mr. Thos. Young of Medford was renewing old acquaintances in town the past week.

There are four young men of the town who are working hard for the title of champion tennis player. Every evening when the weather permits, sets are played, but so far it would be difficult to foretell just who will be the lucky winner.

ITCHING AND BURNING RASH

Started on Chest. Then on Left Shoulder and Arm. Nearly Driven Crazy. Used Cuticura Soap and Cuticura Ointment. Rid of Rash.

394 Acawan St., Fall River, Mass.—"My trouble started mostly on the front of my body and on my chest. It was just brown spots at first and it looked like freckles, and then they seemed to run in together and they looked like a rash of some kind. It did not trouble me for almost a year and then my upper lip and my face right near my eye broke out and it was itching and burning all the time. I used ——— on it and it dried it up, but that was not some good when the same rash broke out on my left shoulder and on my left arm and it nearly drove me crazy. I could not sleep and I could not do anything. I scratched and it made it go into sores on my back and face. My clothing irritated it something awful. I could not bear anything to touch my back at all for two weeks and it would make it itch and burn so badly I would cry out and have to take my clothes off.

"I tried ——— and that did not do any good. I thought I would go out of my head the way I was. But after I used Cuticura Soap and Ointment they seemed to ease me. I only used two cakes of Cuticura Soap and two boxes of Cuticura Ointment and it took two months to get rid of the eruption." (Signed) Mrs. Katie F. Silivia, Apr. 12, 1913.

Cuticura Soap 25c. and Cuticura Ointment 50c. are sold everywhere. Liberal sample of each mailed free, with 32-p. Skin Book. Address post-card "Cuticura, Dept. T, Boston."

Men who shave and shampoo with Cuticura Soap will find it best for skin and scalp.

Years of Experience Makes Perfect CASTORIA

Mothers may try new remedies on themselves but Baby's life is too delicate, too precious to try any experiments.

Genuine

CASTORIA

Always

Bears the Signature of

Chas. H. Fletcher

BECAUSE it has been made under his personal supervision for more than 30 years to the satisfaction of millions upon millions of Mothers.

Sold only in one size bottle, never in bulk, or otherwise; to protect the babies.

The Centaur Company,

Chas. H. Fletcher Pres't.

TO APPROPRIATE $50,000

Secretary Lane Wants to Expedite Work

WASHINGTON, July 16.—Secretary Lane of the interior has sent a letter to the members of the senate and house committees on public lands urging a deficiency appropriation of $50,000 to be used in facilitating the disposition of $2,200,000 in appeal cases which have accumulated in his department. The secretary points out that the force engaged now is the same as twenty years ago although in that time the work has increased threefold.

"The present force," writes the secretary, "is entirely inadequate. Practically all of these cases come from the western and southern states. They involve the rights of claimants to homesteads and mineral lands, the railroads to land grants and of nearly all the western states to school lands.

"The delays in the office necessarily are great, cases often running two years before they reach the secretary on appeal. To this period must now be added at least an additional year. I feel that such delay is doing a grave injustice to these litigants, who in the most part are contending for their homes or for an opportunity to make homes."

Stilwell Now a Sing Sing Convict

OSSINING, N. Y., July 16.—As convict No. 63,595, former State Senator Stephen J. Stilwell yesterday afternoon began serving the Sing Sing sentence of eight years passed after his conviction for bribery in New York city.

Stilwell, after the usual bathing, shaving and hair-cutting process, donned a prison suit and went to his cell. Warden McClancy said he would probably assign the former legislator to some sort of clerical work.

Song hits, Fri., No. Billerica.

EXPORTS OF FOOD STUFFS

Dept. of Commerce Makes Report

WASHINGTON, July 16.—Breadstuffs exported from the principal customs districts of the United States during the fiscal year that closed with last month aggregated $198,563,235 in value as against $110,542,350 for the previous year, according to figures of the department of commerce made public today. Exports of meat and dairy products totalled $126,552,407 against $132,567,207 for 1912, cotton $46,840,930 against $65,576,405; cotton seed oil $20,201,431 against $23,554,358 and mineral oils $134,564,726 as compared to $110,622,687 for 1912.

A LITTLE NONSENSE

AN ACCIDENT.

Reggy—An idea has struck me.

Peggy—Did you take its number?

SO THERE ARE.

Jack—You refuse me, then. Oh, well, there are others!

Maud—I know there are. I accepted one of them this afternoon.

A DIFFERENCE.

She—Don't you think Miss Screecher is a beautiful singer?

He—She is beautiful all right, but I can't say the same of her singing.

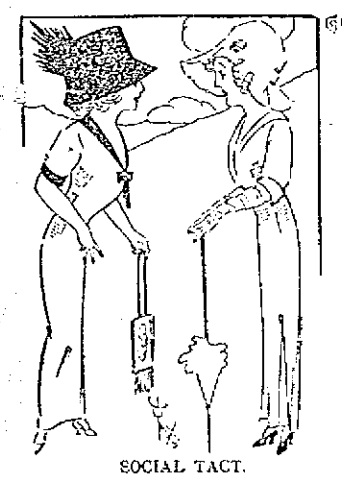

SOCIAL TACT.

Mrs. B.—You spoke just now of social tact. Precisely, what do you mean?

Mrs. W.—By social tact I mean getting familiar with all sorts of people without letting them get familiar with you.

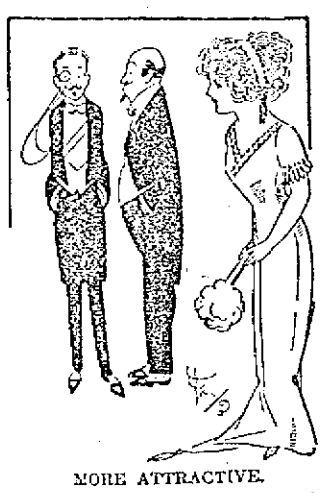

MORE ATTRACTIVE.

Count Le Coyne—She has an attractive figure.

Lord De Broke—You should see the figure in her bank book.

IN SOCIETY.

Mrs. De Swell—I've just paid $400 for a fascinating little rag to wear to your bridge.

Mrs. De Style—So charmed! Who is your ragman now?

EXCUSE ME

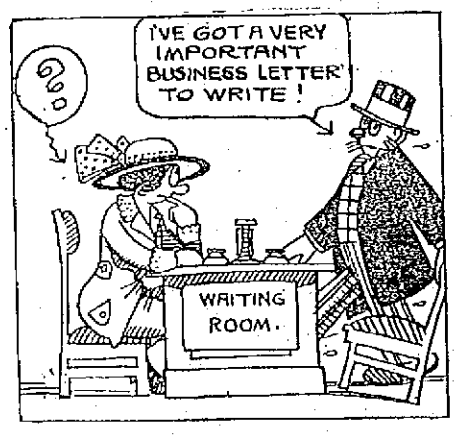

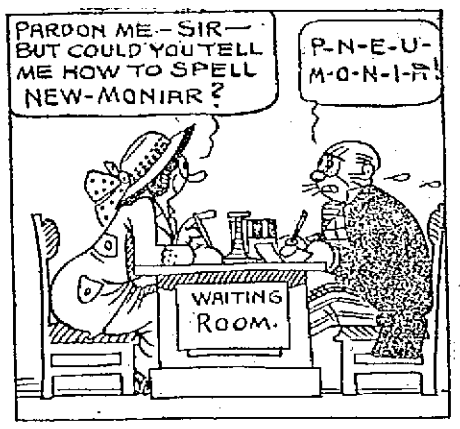

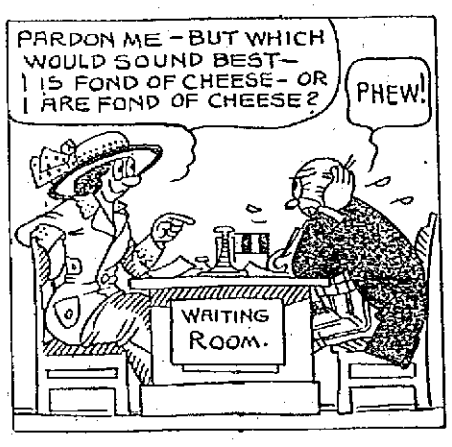

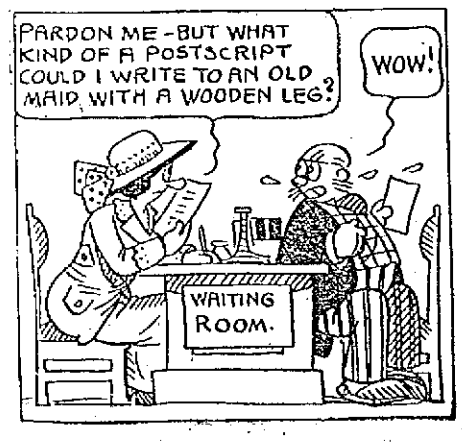

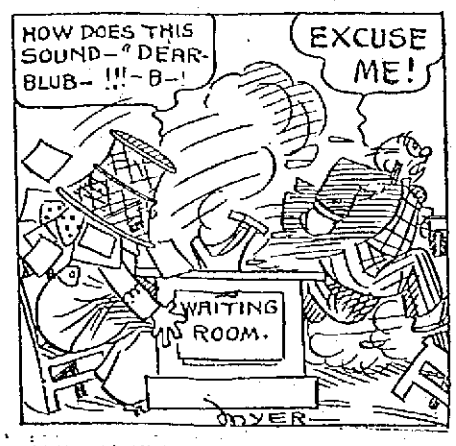

HANDLED $7,071,520,000 IN YEAR

United States Treasury Greatest Banking Institution in the World

WASHINGTON, July 16.—The United States treasury handled in actual cash during the financial year ended June 30 the stupendous sum of $7,071,520,000, breaking all previous records and stamping the federal treasury, officials declared today, as the greatest banking institution in the world.

Reflecting the tremendous growth of the government's business this high record, including income, outgo and operations within the treasury exceeded the cash transactions of the previous year by $469,769,000 and those of three years ago by $1,478,826,000. The figures show that the treasury officials during the year just closed handled in cash nearly twice the amount of the total stock of money in the United States, which is estimated at $3,720,000,000.

Including bonds, checks and warrants the treasury handled over $10,000,000,000 during the year. This vast aggregation of wealth, which does not include the transactions of the sub treasuries was handled, it was pointed out today without the loss of a cent to the government.

The receiving teller or the government took in over the counter $75,353,000 during the year; the paying teller cashed 118,177,000 in checks and warrants; the shipping teller sent $884,515,000 to various parts of the country and the "change teller" made "small change" for more than $50,000,000. The government received for redemption during the year $606,666,000 in time worn United States currency and $675,889,000 in national bank notes.

SHOULD FREE INDIANS

Secretary Lane Writes on Proposed Inquiry

WASHINGTON, July 16—"The greatest service we can do for the Indian is to set him free; and the Indian bureau should be a vanishing bureau," said Secretary Lane yesterday in a letter to Representative Scott Ferris of Oklahoma, respecting the proposed investigation of the Indian service.

Secretary Lane is impressed with the idea that the government has "no consistent philosophy either as to legislation or as to administration touching Indian affairs.

He wrote:

"Instead of a temporary commission, which can, I fear, do little more than unearth the various matters of scandal in the various agencies (some of which are now being examined into) I trust that congress will see fit to establish a permanent commission, which shall supercede the present system of administration and be granted the fullest power necessary to reorganize the bureau.

"I am satisfied from what examination I have made that there are tens of thousands of so-called Indians whose property to a greater or less degree is under the control of this bureau who are as competent to attend to their affairs as many men or women of the white race. There are thousands of others of half-blood who are an expense to the government, who should not be regarded as dependent, but who should be given their property and allowed to shift for themselves.

"The mature full-blood Indian who is without education or the ability to care for his own affairs must remain a ward in our hands. The children of these Indians, however, should within a generation be a part of the American people, living outside of reservations and taking up the burdens and responsibilities of all other citizens. Their education should be such as to bring this result about and end the bureau."

Ball Player Broke Leg

AKRON, O., July 16.—In the fifth inning of yesterday's exhibition game with the Cleveland Americans, Catcher Glenn of the local inter-state league team broke his left leg just above the ankle while sliding into second base. He had recently been sold by Nashville to the St. Louis Nationals.

ROBBERS PLAY A TUNE

Ransack House — Leave Valuables on Piano

BOSTON, July 16.—Burglars took possession of James P. Magenis' house at 190 Harvard street, Dorchester, smashed his safe with an ax, drank the owner's brandy and smoked his cigars, fed themselves in his kitchen, played the piano, scattered clothes and nearly $1000 worth of silverware about the floor in their search for Mrs. Magenis' securities and leisurely departed with some jewelry and silver articles all so unsuspected that the police did not hear of it until early yesterday morning, some 48 hours after the robbers' entrance.

They ransacked the entire house, and in addition to the safe broke open a tin cash box, three children's banks and a cigar humidor in search of securities belonging to Mrs. Magenis, a list of which they found in a desk. This list they left on the piano. The securities were in a safe deposit vault in Boston.

SOCIAL AND FRATERNAL

The regular meeting of Garfield Colony, U. O. P. F., was held last night and considerable routine business was transacted. After the business a musical program was given and a social hour enjoyed by all. The order for the beneficiary of the late Charles I. Hartwell was received.

Order of Eagles

At the meeting of the Eagles held last night in their rooms in Odd Fellows temple 70 applications for membership were received and acted upon. A class initiation will be held on July 27 and from present indications it will be the largest one ever held by this organization. It is expected that the grand worthy president will be present at the ceremonies and a musical entertainment will be provided.

Card of Thanks

We wish to extend our heartfelt thanks to our many kind friends for their floral tributes and expressions of sympathy in our sad bereavement. Their kindness will be always gratefully remembered.

Mr. James T. Collins and Family.

Ashamed of Your Skin?

You needn't suffer the mortification of an unhealthy, eruptive skin.

All face blemishes—blackheads, pimples, blotches, rash—every skin ailment, is relieved by SULPHOLAC.

Everybody knows nothing equals sulphur for cleansing and purifying the skin. In SULPHOLAC you get sulphur, combined with a valuable germ-destroyer. These ingredients make this the remedy that actually kills the germ.

Start using SULPHOLAC tonight. Before long everyone will wonder what you did to get such a clear, fresh complexion.

Prescribed by doctors for years. Druggists now sell it. 50c, a good-sized jar, with directions. For free sample, write Hudson & Co., Inc., 149-151 West 36th street, New York.

TOOK FRIEDMANN "CURE"

Man Who Came Across Country Buried

PROVIDENCE, July 16.—Alec Williamson, father of four small children, and one of a family of 11 who travelled last April with two small dogs and a parrot from Los Angeles to this city, because they had pinned their faith in the curative qualities of Dr. Friedmann's serum, was buried in Grace cemetery yesterday.

Mr. Williamson died Friday at 52 Howard street surrounded by his small children in a squalid tenement. Dr. Jay Perkins, who attended him for a short time previous to his death, said the man died as the direct result of pulmonary tuberculosis. The doctor also noted on the death certificate that the patient had taken the Friedmann "cure."

Mrs. Williamson died at the Rhode Island hospital on April 21 of pneumonia.

In the Williamson party, which covered 4000 miles to reach here for injections of Dr. Friedmann's so-called life-giving serum, was the mother, father and a grandmother of Mr. Williamson, a sister, a brother and four small children.

The survivors, living at 52 Howard street, are anxious to return home, but their condition will not warrant it.

Full of hope they obtained an audience with the German doctor, and three took the treatment. Theodore, the 5-year-old son of Mr. Williamson, is far from well as a result of the malady.

Mr. Williamson was a horse trader, and until two years ago, when his health failed, he attended to his business in Los Angeles. When it was decided to come here, Mr. Williamson's sister, Mrs. Jessie Smith, who lived in Chicago, and Mr. and Mrs. William Williamson, the aged father and mother who live in Minneapolis, all decided to come to be present when the three members of the family received the treatment.

Following the treatment the family found a little cottage and lived there to await results.

The orphaned children, Mary, 10, Theodore, 8, Fanny, 7, and Christina, 6, cannot seem to understand that both their parents are now dead, and they are anxiously awaiting the time when they can be taken back to Los Angeles.

NEVER LEFT HOME

Burlington Man Said Newspapers Obviated Need for Travel—Died at age of 84

BURLINGTON, N. J., July 15—Franklin R. Frazier, who boasted that for 40 years he had not set foot outside his native town, is dead at his home here. He was 84 years old.

Franklin said there was no need of traveling when he could keep well informed from his newspapers. His last visit to Philadelphia was prior to the Centennial exposition. He never rode on the local trolley cars.

REPAIR OF CONCORD ROAD

County Commission Will Give Hearing Sept. 8

At a meeting of the county commissioners held yesterday in East Cambridge, Monday, Sept. 8, was set as the date for hearing the petitioners for repairs to the Concord road in Billerica.

At the last meeting of the town of Billerica it was voted to appropriate the sum of $2500 for the repairing of this road and it is now believed that the county and town officers will hold a conference and decide as to what is best to be done.

BULLET PIERCED HEART

Cartridge Thrown Into Bonfire Explodes

CAMDEN, N. J., July 16.—While playing around a bonfire near his home here last night, Preston Slaughter, eight years old, was instantly killed when a bullet from a cartridge thrown into the flames by another boy, pierced his heart. Harry Smith, 11 years of age, was taken into custody charged with throwing the cartridge into the fire, but was later paroled in the care of his parents.

AMUSEMENT NOTES

Merrimack Square Theatre

Some afternoon or evening this week make it a point to drop in at the Merrimack Square theatre and hear Alice Everson, "The Siberian Songbird." She's without a doubt the best single soloist which this popular theatre has ever presented. She sings two selections and for patrons partial to good singing she will prove a treat. The remaining vaudeville is well balanced, there being Lee Ward & Drew, Lillian Shunny and Walker Davis, the Lowell boy. The photo-plays for the first half of the week are also among the best shown for some time. Don't forget that this is the original cool spot. No matter what the weather may be on the outside it is always cool and comfortable at this theatre. Performances continuous.

Lakeview Park

A series of "float nights" similar to the ones held on the Charles river, are being planned for this season at Lakeview and the first of these will be held on Thursday night of this week and every second Thursday night following, during July and August. A large float decorated with Japanese lanterns will be located on the lake near the Mountain Rock shore from which a concert will be given by a large Victrola, the various clubs will decorate with lanterns and all craft are requested to carry a few Japanese lanterns, which are obtainable at Coburn's boathouse. Refreshments will be served on the float and all are cordially invited to join in the event. For Thursday afternoon the long distance swimming race which is scheduled as the big event of the day, is creating a lively interest and what promises to be one of the most exciting contests of the kind ever witnessed at Lakeview may be looked for. The entries include the names of all of Lowell's crack swimmers, among whom will be found: Frank Murphy, James Maloney, Edward Roe, Michael Wrenn, Miles G. Lee, Arthur LeMoyne, James Curry of the American Glee club and Edward McCormick as well as several others. The start will be from the float in front of the park and the course will be up the lake along Mountain Rock shore and back again, finishing in front of the park. Hardy, who is giving a series of sensational high wire performances at Lakeview, is pronounced one of the best acts of the kind ever seen here and will appear twice daily during the remainder of the week. Free moving pictures are given at the theatre every afternoon and evening.

The Kasino

July dancing is ideal at the Kasino where absolute comfort is always to be had. Situated on the picturesque Kasino hill, exposed to every favoring air current, the popular amusement resort is irresistible. The usual "Old Timers'" music will be a feature tomorrow night, and you are invited to the free concert preceding dancing.

200 DAYS FOR MASHER

Heavy Sentence Imposed on Man Who Annoyed Paterson Girl—Tried to Flirt

NEW YORK, July 16.—Miss Mary Walsh complained to Recorder Carroll in Paterson, N. J., yesterday that John Marone of No. 213 Clay street had tried to flirt with her on the street and had made himself offensive.

She said she had just left her home when Marone, whom she did not know, spoke to her. She repulsed him, she said, but he followed her.

"Flirts aren't popular in Paterson," said the Recorder to Marone. "I'll fine you $100 or send you to jail for 200 days."

Marone did not have $100 and went to jail.

HOLY ROSARY LADIES

Of the Immaculate Conception Church Went to Revere Beach Today

The members of the Holy Rosary sodality of the Immaculate Conception church held their annual outing at Revere beach today. About sixty of the members in charge of Rev. Fr. McQuaid, O. M. I., boarded a special car at the corner of High and East Merrimack street, bound for the beach and it was a happy party that arrived at the seashore shortly before 11 o'clock. The members divided into groups and went about the beach to enjoy themselves at the different places of amusement. At noon luncheon was enjoyed and the homeward journey will be made early this evening.

DON'T WANT JAPANESE PUPIL

East Orange Board of Education Bars Kinoki Yorita from High School—Age Precludes

EAST ORANGE, N. J., July 16.—The East Orange board of education has declined to permit Kinoki Yorita, a Japanese butler to become a pupil at the high school. He is 21 years old, and on that ground the board bases its refusal.

Yorita works for the Rev. Dr. Denis Wortman of 40 Watson avenue and has enlisted the sympathy of his employer in his behalf. Dr. Wortman, though refused last night, will renew his efforts to get the young man on the school roll.

The pupils at the high school belong to wealthy families and the board of education is accused of discrimination in barring Yorita.

Lowell, Wednesday, July 16, 1913

A. G. POLLARD CO.

THE STORE FOR THRIFTY PEOPLE

SPECIAL MID-SUMMER SALE

OF

The Celebrated Cross Shoes

FOR WOMEN

A special purchase of 1000 pairs, including the newest and most attractive shapes, in Button, Lace, Oxfords and Pumps. The most popular leathers used this season, such as PATENT, GUN METAL, TAN CALF, RUSSIAN CALF and WHITE NUBUCK, make up this lot of shoes that usually sold at $3.00 and $4.00 a pair.

NOW ON SALE AT

$2.50 Pair

MERRIMACK STREET SHOE DEPT.

July Clearance Sale

OF

Lace Curtains

Also 1 Lot of Sample Curtains

ON SALE THURSDAY A. M.

At a Saving of ½ to ⅓ Off Regular Prices

1 LOT ARABIAN SCRIMS, with lace edge, 2 1-2 yards long. Made to sell at 98c a pair. Sale Price, a Pair....69c

1 LOT BOBBINET LACE CURTAINS, with or without ruffled insertion and edges, 2 1-2 yards long; for camps especially good. Sold everywhere for $1 and $1.25. Sale Price, a Pair 69c

1 LOT ARAB, straight edge, with insertion only, 2 1-2 yards long. Regular price $1.50 Sale Price, a Pair....79c

1 LOT ARAB, imitation cluny insertion and edge to match. Extra value at $1.50. Sale Price, a Pair.....98c

1 LOT WHITE AND ARAB, double net, with battenberg edging. Worth $2.00. Sale Price, a Pair.....$1.25

1 LOT IN NET CURTAINS, 2 to 5 pairs, of soutache and imitation cluny. Regular price $2.25. Special Sale, a Pair $1.49

1 LOT WHITE CLUNY, linen lace edge, best cable net. Worth $2.50. Special Sale, a Pair.....$1.50

1 LOT WHITE and ARAB SOUTACHE BRAIDED NET CURTAINS, in all grades. $1.98, $2.49, $2.98 to $3.98

500 IRISH POINT SAMPLE CURTAINS, 1 1-2 yards long; importers' samples of $5.00 to $10 a pair goods. Sale Price, Apiece.....47c

ON SALE THURSDAY

Merrimack Street

RUG AND DRAPERY DEPT.

Window Display

BASEMENT BARGAIN DEPARTMENT

THURSDAY SPECIALS

LONG CLOTH—One case of good fine long cloth for summer underwear, 12 1-2c value, at, yard 7c

BLEACHED COTTON—36 inches wide good bleached cotton in full pieces, regular 8c value, at, yard..... 5c

RIPPLETTE—Best quality of ripplette in large remnants, white and colors, large assortment of patterns, 15c value on the piece. Thursday special, yard..... 8c

ZEPHYR GINGHAM—32 inch Zephyr gingham remnants, large assortment of patterns in stripes and checks, also plain chambray, 12 1-2c value. Thursday special, yard 7c

MERCERIZED DAMASK—One case of fine mercerized damask, nice fine quality, slightly soiled, 50c value. Thursday special, yard 25c

MERRIMACK ST. BASEMENT SECTION

GINGHAM PETTICOATS—Petticoats made of fine gingham, in very neat stripes, 50c garments. Thursday special, each 25c

RIPPLETTE PETTICOATS—Petticoats made of best quality of ripplette, white and colors, regular 75c garments. Thursday special, each 35c

$1.00 HOUSE DRESSES at, each..... 50c

DRESSES made of fine percales, nicely trimmed, slightly damaged. Thursday special, each 50c

CHILDREN'S BLOOMERS—Bloomers, made of fine percales, medium and dark colors. Thursday special, each 6¼c

APRONS—Ladies' Aprons, made of fine percales, light and dark colors. Thursday special, each 6¼c

Bakes Bread To Perfection

Bread light and crisp, kitchen clean and comfortable—you can count on this when you use a New Perfection oven with a

New Perfection Oil Cook-stove

Smokeless Odorless

Bakes, broils, roasts and toasts.

The New Perfection Oil Cook-stove is cleaner than a coal or wood range. Cheaper than gas. Cooks everything as well as either.

The new 4-burner New Perfection Stove cooks a whole meal at once with the least expense, trouble and discomfort. Indicator shows just how much oil is in font.

Burns kerosene, the cleanest, handiest fuel.

Smaller stoves with 1, 2 or 3 burners.

No coal or ashes to carry.

No soot. No smoke. No dust.

Ask your dealer to show you a New Perfection with patent broiler and other accessorories, or write for descriptive circular to

STANDARD OIL COMPANY of New York

THE LOWELL SUN

JOHN H. HARRINGTON, Proprietor

SUN BUILDING, MERRIMACK SQUARE, LOWELL, MASS.

Member of the Associated Press

THREE DOLLARS PER YEAR. TWENTY-FIVE CENTS PER MONTH

MULHALL'S REVELATION

Col. Mulhall is treating the country to a series of sensations in his testimony before the senate lobby investigating committee, and in doing it he is gradually dispelling the idea, widely circulated, that he drew largely on his imagination in his disclosures in the New York World. His illuminating pile of correspondence as yet revealed but in small part has disclosed a trail of corruption and crooked co-operation between some of the large manufacturing interests and influential politicians. It will take a great deal of explanation to make the mass of the people see in what this is lawful or just. Many of the revelations, it is true, have to do with people and things of other times and other political activities than those of today; but that does not make them less pertinent. Political chicanery or dishonest business, unlike wine, does not improve with age, and it is always to the interest of the people to be shown that some of their idols have had feet of clay.

Mulhall's revelations show that when the election or defeat of a candidate for public office was desired by the National Association of Manufacturers, there was no dearth of money in the furtherance of their designs. He testified that in support of a Maine congressman whom the association desired to see re-elected because of his opposition to organized labor, $60,000 was spent. Even though we should split the sum in halves, the incident would have its obvious lesson. He also shows that he knew well how to play the political "game" as it is unfortunately sometimes, or often, played, the game being the election or defeat of a candidate for office by any and all means whether in defiance of the laws of God and man. The end always justified the means. If there is any remedy for these conditions under our much-vaunted democracy, there can be no greater incentive to use it than cold-blooded confessions such as this of Mulhall.

Admissions of Mulhall, the field agent, lobbyist, strike breaker, dishonest politician, concerning his connection with the late Vice-President Sherman do not add lustre to the name of the latter or to the national republican congressional committee of 1907. Without engaging openly in dishonest or dishonorable dealings, it is difficult in the light of present disclosures to view favorably the statement of Mr. Sherman to Mulhall: "You did render us very material assistance." Neither can we make a very satisfactory explanation of the following extract from a letter which the association back of Mulhall wrote him when he was in Cumberland trying to defeat Congressman Peare: "We want to do all we can to defeat that gentleman, so redouble your efforts and don't get caught." It looks as though at that time one could offend those in power politically only by getting caught. Everything was lawful that succeeded in evading the law. Mulhall did not stand alone by any means, and his character and peculiar powers were known quite as well to those with whom he then came in contact as they are at the present time when his good memory and his six hundred letters stir up fits of violent denunciations and repudiation in the minds of some of those who found Mulhall a convenient acquaintance three or four years ago.

Mulhall is on the stand and it must be acknowledged that his charges ring true in the main. At one and the same time he was connected with the National Manufacturers' association and the republican national committee. It was a rather peculiar combination, to say the least, and offered temptations to Mulhall that even a more honest man would have found almost overpowering. Now, whatever the motives of Mulhall, he is turning the searchlight into the dark corners of the "invisible government" for the past fifteen years or so, and the result promises to be vastly instructive to the majority of the people and rather embarrassing to a large portion of them.

STATE COAL TAX

It looks as though the state of Pennsylvania fully realizes the almost utter dependence of the rest of the country on it for its anthracite coal supply when it decreed to levy a tax of two and one-half per cent. at the mine. The rest of the country may storm and protest, but, as usual, unless the courts find the Pennsylvania action unconstitutional, the people of the entire nation may expect to pay the tax a hundred fold. The five cents per ton may figure out at five times that amount when the consumer is reached, and that in spite of the fact that the price of coal is already excessive. It will be remembered that a raise of wages in the coal mines a few years ago gave the coal trust an excuse to extort millions from the public. The increase in the retail price was out of all proportion with the wage increase of a few cents in the ton.

The new tax will fall especially hard on those who purchase in small lots. It is out of the question to suppose that the middleman will have to bear the loss, although many assert that there should not be any increase in price, tax or no tax. If experience may be relied on in this instance it is almost certain that the coal operators will tax the middleman a little higher than is necessary to equalize the tax; the agency or the retailer will follow suit, and when the imposition reaches the people, who must have coal, the state tax will have increased like a rolling snowball. This extortionate proceeding is not confined to the coal industry but is considered good business in almost all cases of increase in the original price of a commodity.

About a dozen years ago David B. Hill and members of the New York legislature were demanding government "jurisdiction over maintenance and operation" of the coal mines as the only way to prevent repetition of the great strikes which threatened to tie up the coal supply of the United States. It is doubtful if this government supervision or jurisdiction is altogether necessary or even desirable but in the last analysis of the problem it is apparent that there is a limit to what people can or will pay, and when that limit is reached, there is no course open but direct government control. Private cupidity does much to hasten what was considered violently socialistic some years ago, and the recent action of Pennsylvania is in line with the policies that make people look higher for redress. If the courts do not annul the imposition of the new coal tax the future action of the coal trust must determine where the matter will end.

STRIKE AVERTED

As was generally expected, the conference in the White House between the president, national leaders of both parties, and representatives of the eastern railroads and their protesting employes has resulted in an understanding that will lead to mediation and arbitration without the necessity for a strike. The Erdman act in its amended form has been rushed through both houses and being now law, it is a satisfactory instrument for the adjustment of the pending misunderstanding. The railroads and the employes are to be complimented jointly for the public spirit and common sense they have displayed. They both showed that the public is to be considered as the first and most important consideration, and they now fully realize from experience that the voice of the public will always be raised against strikes which would impose terrible hardships on thousands of unoffending men and women.

Still, there is a growing feeling that railroad employes are gradually becoming conscious of their power and exercising this power without a sufficient adherence to abstract justice. Wage increases have been demanded and granted for the past few years with a regularity that bespeaks a fine system. Even under a board of arbitration, the employes realize that they stand a good show of obtaining a portion of their demands, and they therefore hold the club of a threatened strike over the heads of the officials of the roads. Of course, the railroads cannot go on indefinitely increasing their expenses without increasing their freight and passenger rates and in the present instance the railroads make no secret of the fact that the public must eventually pay. The employes demand wage increases and know they must get them and the railroads grant them knowing that the public must pay. When will this state of affairs stop? Are we getting nearer annually to the much discussed possibility of government ownership or government control?

BULGARIAN OUTRAGES

It seems as though the accusations contained in the statement of King Constantine of Greece against the Bulgarians were not overdrawn, judging from the verified accounts of the sacking and burning of Serres. Realizing that they must surrender the town and fortifications Bulgarian soldiers went through the streets and committed all kinds of atrocious crimes, winding up by sprinkling the buildings with petroleum and setting them on fire. Justly or unjustly we expect these things from the Turk, but they are repugnant to all feelings of humanity and civilization when coupled with the name of a Christian power. Judging from press opinions here and abroad, the sympathy of most people is with the Greeks and Servians. Bulgaria by this barbarous deed has brought disgrace upon herself and dimmed the lustre of her record won in the war against Turkey.

REST AND HEALTH TO MOTHER AND CHILD.

MRS. WINSLOW'S SOOTHING SYRUP has been used for over SIXTY YEARS by MILLIONS of MOTHERS for their CHILDREN WHILE TEETHING, with PERFECT SUCCESS. It SOOTHES the CHILD, SOFTENS the GUMS, ALLAYS all PAIN; CURES WIND COLIC, and is the best remedy for DIARRHŒA. It is absolutely harmless. Be sure and ask for "Mrs. Winslow's Soothing Syrup," and take no other kind. Twenty-five cents a bottle.

If you want help at home or in your business, try The Sun "Want" column.

EDITORIAL COMMENT

Not Consistent

Boston Post: We note that one of the chief of the anti-tariff revision newspapers, located in New York, jeers at what it terms the slowness of the tariff legislation, and prints a cartoon representing an ancient Rip Van Winkle with prodigious whiskers as tottering along with the tariff bill some generations hence.

Now the amusing thing about that is that just four weeks ago the same paper was declaiming against the "indecent haste" shown by the democrats in dealing with this same subject.

It is perfectly evident that you cannot satisfy the stand-patter no matter what your rate of speed on tariff revision.

Everybody Happy

Boston Herald: Massachusetts is exceedingly sorry that Gov. Foss is to remove a part of his manufacturing business from Hyde Park to Canada, but Massachusetts finds it hard to keep a straight face as it reads the breezy campaign document in which the reasons for this removal are set forth. Republicans find keen enjoyment in the way in which the governor attacks the democratic tariff policy and procedure, and democrats chuckle at his recital of his attempts to convert the republican party to his personal views.

A Grim Harvest

Fall River Globe: The brighter the day the gloomier the record of calamities, judging from the gruesome list of fatalities on land and water occurring yesterday. It is a grim harvest that these pleasant Sundays are furnishing this summer, especially in boating accidents, which ought to be a warning to those who are unable to swim or have little experience in handling boats not to take the risks incident to trusting themselves in such craft.

Too Big

Newburyport Herald: The Springfield Republican points out one of the most significant weaknesses of the New Haven system in an editorial commenting on the inability of President Mellen to tell how many vice presidents his road has or the general duties of the general superintendent. Evidently the system was getting too big for one man to handle.

Bryan's Lectures

Christian Science Monitor: Mr. Bryan is no more a proper subject for criticism because during his incumbency of the state department secretaryship he delivers lectures than was Secretary Hay for employing part of his time in writing a book. Few nations are more punctilious than England with regard to proprieties in diplomatic positions, but the world has yet to hear from that source one word of censure of Mr. Bryce because during his service as British ambassador to Washington he followed his usual literary pursuits.

The Garden

Lawrence Sun: Back in the cool peace of April a back yard garden seemed both economic and poetic. With a family of sturdy corn, beans, and potatoes, one has some independence in dealing with the marketman. The man who raises vegetables successfully does not often pay dues to the I. W. W.

They Bring Discredit

Haverhill Gazette: Nat C. Goodwin and DeWolf Hopper are furnishing to the people of this country striking illustrations of the need for reform in our marriage and divorce laws. Both have recently been married for a fifth time. Their cases are worthy of consideration because both are much in the public eye and to that extent serve to bring discredit on all their country men.

The Best People

Baltimore American: A university professor in an address at Newport said that what is needed in this country is an aristocracy to lead, not of wealth or of family, but of the best people. He is mistaken. No aristocratic leaders of any kind are needed. A leading class of the very best selection, and starting out with the best intentions, soon deteriorates. The best government is the most representative, and there is an instinct in human nature which resents being uplifted, even to the heights, by hand.

Policewomen

Worcester Post: Chicago, following the example on the Newport beach, is to have ten policewomen, primarily for duty on bathing beaches, with work to extend perhaps to the small parks, dance halls and juvenile court. At least this is the idea of Mayor Harrison in his call for them, and specifications are being prepared for the appointments. And there are obvious ways in which such a force, with masculine backing in case of need, can be made most useful.

Thieves Rob Poor Boxes

WORCESTER, July 16.—Sneak thieves effected their second robbery from the seven poor boxes in Notre Dame church in this city yesterday when they took from the receptacles between $250 and $300. Monday night the contents of these boxes were removed by thieves. The perpetrators of the deed had keys that opened the locks.

The collection was at the direction of Bishop Thomas D. Beaven of the Springfield diocese. It was reported here last night that the poor boxes in the Notre Dame church at Southbridge were rifled Monday.

WHY SUFFER

STOPS THE ACHE

INSIST ON DENT'S

ALL DRUGGISTS - 15¢

CARROLL BROS.

Plumbers, Steam Fitters and Sheet Metal Workers

36 Middle St. Telephone 1650

DWYER & CO.

PAINTERS, DECORATORS AND PAPER HANGERS

Estimates on all kinds of jobs, large or small, at 170 Appleton street.

MANCHESTER U. OUTING

For Odd Fellows and Odd Ladies

What promises to be the biggest outside event in the annals of the Manchester Union, Independent Order of Odd Ladies and Odd Fellows, is the field day given under the auspices of all the lodges of the order in the Merrimack valley, 12 lodges in number and comprising a total membership of over 3000 members. The outing is to be held at Canoble lake and the baseball grounds and adjoining grove have been engaged for a long list of sports which the committee representing all the lodges has arranged. It is a splendid program for the occasion and the list of events will be sure to please the multitude that will surely attend if the weather be fine. The sports will start promptly at 1.30 p. m. with races for the boys and girls, so as to give everybody a chance to get to the park in time to see the main events. Interest is divided between the baseball game and the five-mile race.

Forenoon Sports

The committee has arranged for a list of sports for small children in the forenoon and suitable prizes will be given the youngsters who go out with their parents in the morning. This is done in order to encourage the members who have small families to go out early and thus avoid the crowded cars in the afternoon.

There will be plenty of good music and good cheer. No effort on the part of the committee in charge of the general and special features of this occasion has been spared to make them pleasing and effective.

The prizes which have been donated by some of Lowell's and Lawrence's most enterprising public-spirited and reputable business houses as an expression of their good will and support of this enterprise will be worth all the efforts made to win them. They number many useful and artistic articles.

The committee will hold a final meeting tonight when all arrangements will be completed. With fine weather from 5000 to 10,000 people will attend the outing. Members of the order from all parts of southeastern Massachusetts will embrace the opportunity of meeting the members of the Merrimack valley. Several special cars have been engaged to bring the crowds coming from out-of-town.

Chairman Frederick M. Silk of the local committee said last night: "The primary purpose of the committee in the development of this function is to give wider scope to those social and athletic activities that appeal very strongly to our younger set, those activities that are best developed in the open, in the field, also to accustom our members to combine for a common purpose, thereby extending the principle of co-operation, and to promote the good work of the order. These purposes should appeal to all of our members. The members of the committee are zealous and disinterested. They have given their time and attention without stint and a goodly attendance of the membership and friends on this occasion will be the best expression they can give of their good will and appreciation of their zeal in promoting this and other activities of the order."

Frederick G. Humphriss of this city will have entire charge at the outing, and he has requested the chairman and vice chairman of the Lowell and Lawrence committees to act as his assistants.

$13,000 FOR PENSIONS

For the Mothers of Dependent Children

PITTSBURGH, Pa., July 16.—Commissioners of Allegheny county yesterday appropriated $13,000 for the payment of pensions to mothers who have children dependent upon them. Before the money is available, Gov. Tener, under the law enacted by the last legislature, must name a board of trustees, by whose direction the money, together with Allegheny county's proportion of the $100,000 appropriated by the state will be extended.

Only the mothers of children dependent because of the death or desertions of their fathers, are eligible to pensions, and the mothers must be qualified in the judgment of the trustees, to administer the pension and care for their children. The appropriation is in the nature of an experiment and is to cover one year.

HARTFORD, CONN., POLICE USE COMFORT POWDER FOR TENDER, ACHING FEET

They say: "We have used Comfort Powder for tender feet and chafing caused by incessant standing and walking and find it gives quick and sure relief from the burning sensation and terrible ache which follows, making it far easier to perform our duties." The scientific medication of Comfort Powder makes it unequalled for all skin affections of infants and adults alike. Get the genuine with signature of E. S. Sykes on box.

Geo. W. Galvin, M. D.

The well-known Boston physician founder and for 18 YEARS the SURGEON-IN-CHIEF of the Boston Emergency Hospital, is Administering PROF. PAUL EHRLICH'S

SALVARSAN "606"

Which is a specific for Lues and any of its manifestations, which may appear in the form of Neuritis, Locomotor Ataxia, Neurasthenia and other maladies. Given intravenously, practically without pain and without loss of time. This solves the problem of centuries and rids the world of the worst scourge the human race ever knew.

THE PHYLACOGENS

A Modified Bacterial Vaccine discovered by Dr. A. F. Schafer, administered subcutaneously or intravenously, cures Urethritis, Rheumatism, Pneumonia, Typhoid, Asthma, Hay Fever, Erysipelas.

Write or phone for appointment.

Send for booklet explaining either treatment to

GEO. W. GALVIN, M. D.

180 HUNTINGTON AVE., BOSTON

Office Hours: 10 A. M. to 5 P. M. Sundays, 12 to 5. Evenings by appointment Telephone Back Bay 5547.

STRIKE DECLARED OFF

Kentucky Traction Co. Reaches Agreement

LEXINGTON, Ky., July 16.—At a meeting of the street men's union, the agreement reached between the Kentucky Traction company and its striking employes was ratified and the strike officially declared off. The company recognizes the union of carmen of the open shop plan, agrees to take back all of the old men and pay the scale of wages formulated by the union.

SEN. BACON REELECTED

By Direct Vote of the Electorate

ATLANTA, Ga., July 16.—Augustus O. Bacon, yesterday was reelected to the United States senate as a member from Georgia by the direct votes of the electorate. This counts as the first election held under the recently ratified 17th amendment to the United States constitution providing that the voters of the several states shall cast direct ballots in senatorial elections. Senator Bacon was unopposed.

STABBED FOR REVENGE

Man Says That Victim Wronged His Wife

NIAGARA FALLS, N. Y., July 16.—Suffering from frightful knife wounds about the head and body, Stanley Hasseman, 30 years of age, is at the Memorial hospital in a serious condition. William Anderson, an automobile hackman, his alleged assailant, is held without bail on a charge of assault. Anderson admits, according to the police, that he wounded Hasseman and says that he waited for over a year for revenge for an alleged wrong to Mrs. Anderson. Monday night Anderson induced Hasseman to take a ride in his automobile over a country road. While well out of the city, it is charged, Anderson threw his companion out of the machine and beat him over the head. He then drew a knife and after slashing him about the head, attempted to mutilate him about the body. Later Anderson led the police to where Hasseman had been left.

BIPLANE ENGINE EXPLODES

Aviator Killed When Machine Blew Up 75 Feet in Air—Radiator Crushed Victim's Head

CAICE, Calif., July 16.—Thaddeus Karns, a 20-year-old aviator was killed late yesterday when the engine of his biplane exploded 75 feet in the air. When the wreckage hit the ground the radiator crushed the aviator's head while other parts of the biplane pierced his body.

THE TEXTILE SCHOOL

Views of an Experienced Operative Expressed Relative to the School's Work

The following communication is received relative to the Textile school:

Editor Sun:

Dear Sir: As a labor man, I agree fully with most of what you have said about the Textile school. It has not helped the Lowell mill people as it should. The night school alone holds out a helping hand to the ambitious operative, but when he graduates, his merit goes unrewarded, for when the mills have a position to give they do not look among their operatives for a person fit by experience and training to fill the place.

I think, Mr. Editor, when you criticize the Textile school and say there is no reason why Lowell should contribute $9000 to its support, you are right; but the management of the mills is also to blame for not co-operating to a greater degree with the school and recognizing the merit of those who take the courses and graduate.

I know of many operatives who have worked hard to advance by taking the courses and while some of them did get a step higher, many of them were disappointed by seeing vacancies for which they were qualified, filled by outsiders, chiefly the friends or the favorites of the officials in control.

The operatives see these things and it is one of their great sources of discouragement. Look into this and see if I am not right.

Yours very truly,

Practical Mill Worker.

Work for the Farmers

COBLENZ, Germany, July 16.—The American commission on agricultural co-operation visited this city today and saw the monument and house of Raiffeisen, founder of the German co-operative banking system that bears his name. It was a notable occasion, and Mr. David Lubin, founder of the International Institute of Agriculture at Rome, Italy, who is accompanying the commission on its investigation of agricultural co-operation and co-operative banking in 14 European countries, delivered an address at the house of Raiffeisen, Mr. Lubin said, in part:

"We are beginning to discern with clearness that the task before us is not merely economic amelioration, but that it is higher than that. It reaches upward until it strikes the true keynote of political stability, ensuring peace and equity, not merely for the people of the United States, but political peace and equity wherever the principles underlying these doctrines shall take root.

"We hope to add our amendment to the really great work begun by Father Raiffeisen; we hope to show that the very root and secret of our work is not merely to find amelioration for the farmer—for it would be just as charitable to find amelioration for the shoemaker and for the carpenter; the scope of our work goes beyond that. In its final analysis this work will be found to ensure not amelioration for the American farmer, but stability for the American republic.

"In speaking of Raiffeisen and of his work we feel impelled to say that whatever the results, whether the American people profit by this inquiry or no, there can be no question as to this: that the people of Germany and of other European countries are gainers through the Raiffeisen system.

"It now remains to be seen whether it would be practicable to adopt this system in the United States. In this period of our inquiry it is too early for this commission to pronounce in favor of the adoption by the American people of the Raiffeisen system. Further inquiry may determine a conclusion in the affirmative; but whatever be the ultimate conclusion, there is no denying the hope, the strong hope, that we may, towards the end of our inquiry, be justified in setting forth in our finding, if not the Raiffeisen system as in operation in Germany, then some derivation of that system."

Putnam & Son Co.

166 CENTRAL STREET.

NEW TODAY

Soft and Neglige Shirts, $3.00, $2.50, $2.00, $1.50 Qualities

$1.15

500 just bought from our manufacturer, opened yesterday. 400 from our cases—soft shirts, negliges, all made coat style, with French turn back cuffs or with laundered cuffs. The fabrics include American and imported madras, mercerized and soisette materials. Smart striped effects. Silk stripes, woven stripes and solid colors in white, cream, lavender and gray.

This is a thoroughly representative collection of the best designs of 1913 and every shirt is an example of good shirt making. The first selection is the best and you may choose today from this collection of shirts that sold up to $3.00, for... $1.15

ONYX HOSIERY

Imported Silk Lisle Hose and Pure Silk Hose, always 50c, now

35c, or 3 Pairs for $1.00

Onyx Hosiery is known throughout America as the standard hose for men—We offer hundreds of pairs of this celebrated hosiery today at a reduced price.

Pure silk and the finest quality of hand finished silk lisle hose. Made with high spliced heels, double toes and soles. This lot of splendid hosiery has just come to us from the importers in the following colors—Burgundy, purple, light gray, tan, navy, black, slate, helio, green and cadet. All regular 50c quality. All now..... 35c, or 3 prs. for $1.00

FINE LOW SHOES

Sold for $5.50, $5.00, $4.50, $4.00. Today $3.45

Bluchers and Oxfords—the smartest lasts, bench made in Russia and tan leathers, patent colt kid and gun metal black leathers. Every pair from our own stock—Made for our fine trade—Today all sizes in stock, at our mark-down price..... $3.45

Don't Look Old Before Your Time

WOMAN'S delicate system requires more than ordinary care and attention—more care and attention than it is given by the average woman.

Neglect it and ills soon creep in, and the look of old age, sometimes quickly, sometimes gradually follows.

That backache, so common among women, brings with it the sunken chest, the headache, tired muscles, crow's-feet, and soon the youthful body is no more youthful in appearance—and all because of lack of attention.

There is no reason why you should be so unfortunate, when you have at your disposal a remedy such as Dr. Pierce's Favorite Prescription—recommended for over 40 years as a remedy for ailments peculiar to women. We have thousands upon thousands of testimonials on file—the accumulation of 40 years—testifying to its effectiveness. Neither narcotics nor alcohol are to be found in this famous prescription. Regulates irregularities. Corrects displacements. Overcomes painful periods. Tones up nerves. Brings about perfect health. Sold by dealers in medicine, in liquid or tablet form.

Dr. Pierce's Medical Adviser, newly revised up-to-date edition, answers hosts of delicate questions about which every woman, single or married ought to know.

Dr. Pierce's Favorite Prescription

CAPTAIN A. W. GRANT WILL COMMAND THE BIG NEW BATTLESHIP TEXAS

WASHINGTON, July 16.—Captain A. W. Grant, U. S. N., has been designated to take charge of the completion of the battleship Texas, now undergoing finishing touches at Newport News. Captain Grant will command the big craft when she goes into commission, which will not be for several months.

WE OWN AND OPERATE 20 STORES

July Clearance Sale

STARTED WITH A RUSH

WE BUY FOR CASH AND ARE NEVER UNDERSOLD

Thousands of customers availed themselves of the opportunity and bought freely at this money-saving sale. Enough goods left to supply the wants of every woman in Lowell.
Every garment must go at some price.

CLOTH SUITS
$12.98 Suits..... $6.98
$15.00 Suits..... $8.98

WHITE SERGE SUITS
$18.00 Suits..... $9.98
$35.00 White Eponge Suits $18.75

SKIRTS
$3.00 Skirts..... $1.98
$1.98 Wash Skirts..... 98c
$5.50 Eponge Skirts..... $2.98

Other Suits at.....$5.50, $7.50, $10.75, $12.50
All reduced to cost of material.

Other Skirts at.....$1.49, $2.50, $3.75 to $7.50
1-3 Off Regular Prices.

CLOTH COATS
For all occasions,
$4.98, $6.98, $8.75 to $15
Selling at cost of labor.

WAISTS
50 dozen White Lingerie Waists,
$1.00 values..... 47c

CORSETS
All known brands at a saving of 50c to $1.00

WASH DRESSES
98c, $1.49, $2.50 to $15
At less than wholesale prices.

SILK DRESSES
$12 Silk Dresses... $6.98
$15 Values..... $7.98
See them. It will pay you.

Linen Suits and Coats
At clearance prices.

EVENING AND PARTY DRESSES
50 Sample Dresses at less than 1-2 price.

EVENING COATS
At greatly reduced prices.
18 samples left

SERGE DRESSES
$3.75
Value $7.50

Come Tomorrow for the Best Bargains of the Week as We Have Planned for a Full Day's Business in a 1-2 Day

A. L. BRAUS

184-196 MERRIMACK STREET FORMERLY O'DONNELL'S

AGREE TO SETTLE STRIKE

Roads and Employes Notify Pres. Wilson

NEW YORK, July 16.—Representatives of the eastern railroads and of their trainmen and conductors in joint meeting here today formally ratified the agreement to settle their differences under the Newlands bill and sent a telegram to President Wilson requesting him to inform them whom he would appoint as a board of mediation and conciliation.

No announcement was made concerning the status of the Erie railroad, which recently withdrew from the proceedings nor did either side issue a statement concerning the new phase of the situation, the intention to the roads to insist that their grievances against the men be aired along with the latter's request for higher prices.

Dog Rescued From Culvert

NEW YORK, July 16.—A fox terrier whom a young woman led by a silver chain saw a rat yesterday on Spring street near the Lackawanna railroad station in Montclair, N. J. Breaking from his mistress, the dog chased the rat.

The rat leaped into a culvert; the terrier promptly followed. The culvert leads into Toney's brook, which runs under the railroad tracks, and is covered for half a mile. Hackmen, bootblacks and station loungers peered into the culvert, but could do nothing.

But Antonio Angelico, a newsboy, decided that as the recent rains had swelled the brook, the terrier would be carried down stream. He ran down to where the culvert is open at Pine street, and soon was rewarded by the arrival of the terrier, holding the rat firmly in his jaws.

Dog and rat were carried back to the woman, who had stood wringing her hands in distress. The dog killed the rat quickly. Then the boy started a cleaning process with a red bandana handkerchief. For returning her pet and cleaning him the woman gave Angelico a $5 bill. Then, with the terrier under her arm, she departed, refusing to give her name.

Destroys Marriage License

CLEVELAND, July 16.—Miss Esther Goodwin likes to be wooed so well that she cancelled the marriage license her fiance obtained on June 1. She says she did it so Louis Weil, furniture salesman, would have to start anew his courtship.

Louis finally got her consent to wed again. This time Louis got another marriage license and is hanging tight to it, until all doubt is settled by their marriage next Sunday evening at the young woman's home.

"You see, I never knew what it was to be in love," she said today. "I have heard girls rave about their fellows, but thought it all foolishness. I think differently now. It was so strange, just like a tale in a fairy book, when Louis proposed to me. I thought he was too much in a hurry. I wanted him to woo me a while longer, but finally I had to give in."

The couple met at a party three months ago.

Thin Folks Who Would Be Fat

Increase In Weight Ten Pounds or More

A Physician's Advice

"I'd certainly give most anything to be able to fat up a few pounds and stay that way," declares every excessively thin man or woman. Such result is not impossible, despite past failures. Thin people are victims of mal-nutrition, a condition which prevents the fatty elements of food from being taken up by the blood as they are when the powers of nutrition are normal. Instead of getting into the blood, all the fat and flesh producing elements stay in the intestines until they pass from the body as waste.

To correct this condition and to produce a healthy, normal amount of fat the nutritive processes must be artificially supplied with the power which nature has denied them. This can best be accomplished by eating a Sargol tablet with every meal. Sargol is a scientific combination of six of the best strength-giving, fat-producing elements known to the medical profession. Taken with meals, it mixes with the food and turns the sugars and starches into rich, ripe nourishment for the tissues and blood and its rapid effect is remarkable. Reported gains of from ten to twenty-five pounds in a single month are by no means infrequent. Yet its action is perfectly natural and absolutely harmless. Sargol is sold by good druggists everywhere and every package contains a guarantee of weight increase or money back.

Caution:—While Sargol has produced remarkable results in the treatment of nervous indigestion and general stomach disorders, it should not, owing to its remarkable flesh producing effect, be used by those who are not willing to increase their weight ten pounds or more.

CHIC CHIC CHIC CHIC CHIC CHIC CHIC

Thursday Morning

AT 8 O'CLOCK

BUNDLE SALE

Of Hamburg Remnants, Lace and Tucking

25c Bundle

Two to a customer

THE "CHIC" SHOP

32 CENTRAL STREET.

CHIC CHIC CHIC CHIC CHIC CHIC CHIC

ENGLAND TESTING NEW TYPE OF AIRSHIP THAT HAS A PROW EXTREMELY POINTED

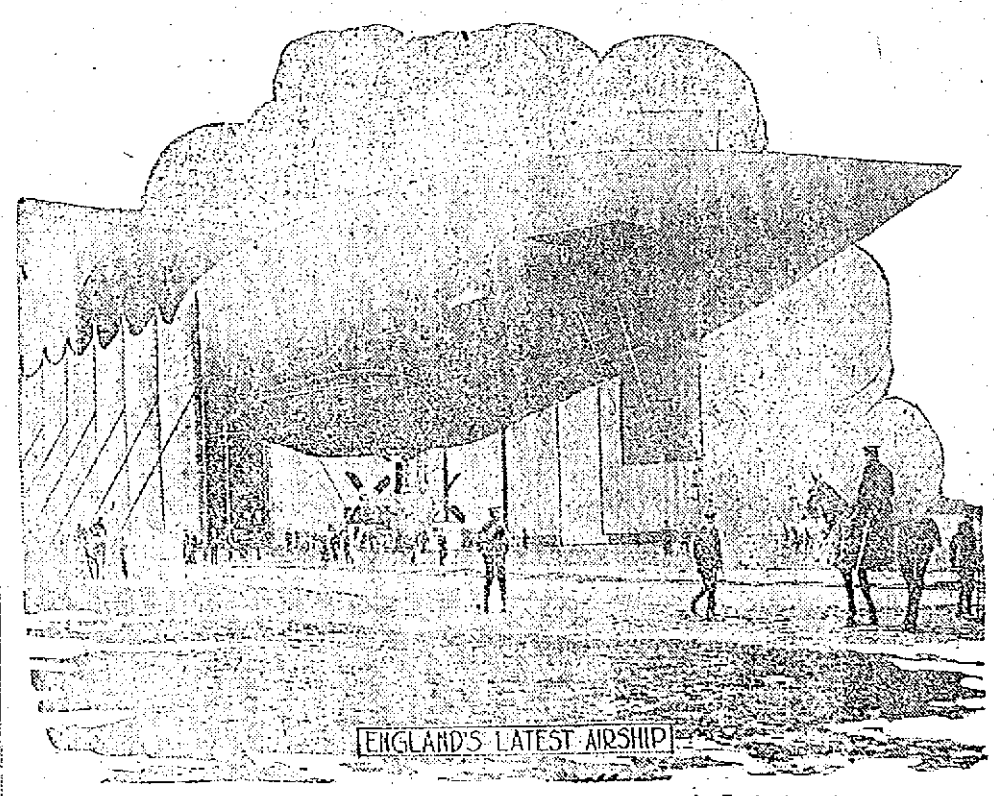

FARNBOROUGH, England, July 16.—England is testing a new type of dirigible airship for use by the army. The craft shown in the picture as she started out for a test flight has a prow extremely pointed, and this design is expected to increase the speed without increasing the amount of power needed. England is taking a great interest in the development of aerial navigation for war purposes.

DEATHS

CHENEY—Mrs. Thomas Cheney died at her home in Dunstable, aged 42 years. She leaves two sons and many other relatives to mourn her loss.

FUNERALS

CLIFFORD—The funeral of Mrs. Margaret Clifford was held yesterday afternoon. Rev. Joseph Curtin of St. Patrick's church officiated at the grave. Burial was in St. Patrick's cemetery, in charge of Undertakers J. F. O'Donnell & Sons.

ADAMS—The funeral of Mrs. Emily B. Adams took place from the home of her daughter, Mrs. Joseph C. Carpenter, 1125 Bridge street, yesterday afternoon. The services were conducted by Rev. Ernest Bartlett, pastor of the Dracut Centre church. Miss Belle Hutchins and Miss Anna Roth sang appropriate selections. The bearers were Messrs. Joseph C. Carpenter, George C. Adams, Charles C. Adams and Fred A. Butters. The flowers were many and beautiful. Burial was in the family lot in Edson cemetery, where the burial service was read by Mr. Bartlett. The funeral was under the direction of Undertakers Young and Blake.

WHITTEMORE—The funeral of the late Mrs. Nellie Whittemore took place this morning at 8.15 o'clock from her late home, 240 West Manchester street and was largely attended by relatives and friends. The funeral cortege proceeded to the Sacred Heart church where, at 9 o'clock a solemn mass of requiem was sung by Rev. T. Franklin Wood, O. M. I. The sanctuary choir sang the Gregorian mass. Mr. John Kelty presided at the organ.

There were many spiritual offerings. The bearers were Charles H. Mitchell, John P. Cushing, Joseph O'Laughlin, Ralph Freeman, Thomas Dulligan and Eugene Mullin. Burial was in the family lot in St. Patrick's cemetery, where the final prayers were read by Rev. Fr. Wood, O. M. I. Undertakers M. H. McDonough Sons had charge of the arrangements.

FUNERAL NOTICES

CANNON—The funeral of the late Mrs. Mary Cannon will take place on Thursday morning at 8.15 o'clock from the funeral parlors of Undertaker James H. McDermott. High mass of requiem will be sung at St. Peter's church at 9 o'clock. The interment will be in St. Patrick's cemetery. Undertaker James H. McDermott in charge.

MULLEN—John E. Mullen, beloved son of Frank J. and Susan Keough Mullen, died this morning at the home of his parents, 5 Bleachery street. The funeral will take place tomorrow afternoon at 3.30. Burial in St. Patrick's cemetery in charge of J. F. O'Donnell & Sons.

PATTERSON—Died July 15th at Chelmsford Centre, very suddenly, William H. Patterson, aged 31 years, 10 months and 10 days. He is survived by his wife, Mrs. May Patterson, a son, Henry J., his parents, Mr. and Mrs. Robert S. Patterson of Hartford, Conn., and six brothers and three sisters. Funeral services will be held at his late residence, 163 Chelmsford street, Friday afternoon at 2 o'clock. Friends are invited without further notice. The funeral arrangements are in charge of Undertaker George W. Healey.

EVERYBODY MAY EAT ACID FORMING FRUITS

A great many people deny themselves the pleasure of eating summertime fruits because they know that the uric acid which forms from them will result in rheumatic twinges, or other uric acid troubles. This denial is now unnecessary because if they will take a few doses of

Gyarcol
Contains No Alcohol

they may eat what they like—Gyarcol drives out the uric acid and there are no bad results from eating the fruits which have formerly caused so much pain and suffering. Gyarcol cures rheumatism and all other uric acid troubles by driving out the uric acid and stimulating the weakened kidneys to properly perform their own work. Fifty cents at your druggists.

JAPS WITH THE REBELS

Southern Confederacy May be Formed

PEKING, July 16.—The provinces of Kiansi, Kiang Su, Kwang Si, Fo-Kien, Sze-Chuen, Hu Nan, Ngan Kwei and Kwang-Tung are preparing to declare their independence and to form a southern Chinese confederacy, according to apparently authoritative statements current here. Fighting continues in the province of Kiang Si and large numbers of northern troops are proceeding there.

The attitude of the Japanese is bitterly commented on here. The Chinese believed they are stirring strife everywhere and Japanese officers are said to be fighting on the side of the rebels, the presence of Japanse gunboats in the fighting zone being taken as lending color to the belief that they are aiding the revolt.

British Emigration Grows

LONDON, July 16.—The emigration statistics for the United Kingdom for the year ended March 31 last show that 656,835 emigrants went to non-European countries, an increase of 22,000 over the previous highest total, which was that for the year 1907. The number of those who went to the United States was 94,176. The immigration from America in the same period was 16,819.

ANNUAL OUTING

Members of Pawtucketville Social Club Will Go to Pinehurst Park Tomorrow

The annual outing of the Pawtucketville Social club will be held tomorrow afternoon and evening at Pinehurst park, Billerica. All arrangements for the affair are concluded, and the members of the various committees expect a better success than in past years.

A varied program of sports has been arranged, musical numbers will be given by the Highland orchestra. Luncheon will be served and in the evening dancing will be enjoyed.

The committee in charge of the event is composed of the following: Joseph Payette, chairman; Josephat Sawyer, secretary; Frederick Theriault, treasurer; Antoine Dragon, Albert Hamel, Damase Ledoux and Octave Champagne.

If you are a doctor, doesn't it pain you to see your patients, after walking up two or three flights, come into your office completely exhausted? Wouldn't it be better to provide an office in a building where your patients would be carried right up to your office door in an easy running and absolutely safe elevator? The new Sun building provides such a service. Think it over, doctor!

BASEBALL AND FIELD SPORTS

THE SUN SPORTING PAGE

BOXING, GOLF AND ATHLETICS

BARRON GAVE GRAYS THREE HITS

Pitcher, Turned Loose by Lowell, Twirled Great Game — Score Fall River 3, Lowell 1

In a game that was, in the main, a test of the ability of the twirlers, Lowell was defeated by Fall River here yesterday, the final result being 3 to 1.

The local batters were forced to take off their hats to Barron, the former Lowell pitcher who was discarded and who on yesterday held the Grays down to three meagre hits. Barron proved a puzzle throughout and displayed remarkable coolness in a pinch, effectively holding the Speed Boys in the last of the eighth when they seemed about to start things.

Zeiser was touched for six safe ones, the first of which came in the fourth and was followed by another which brought in the first run of the game for Fall River. The hitting of the visitors came when it was most needed. Not a bingle was chalked up to the credit of the home team until the sixth inning when Dee found the ball for a safe one.

Playing, and especially the judging of the high ones, was somewhat hindered by a strong wind blowing in the general direction of the plate and aiding in some of the hits which dropped too far inside for the outfielders to get in under. The attendance was small.

The game at the opening took on the aspect of a pitchers' battle in which both Zeiser and Barron settled down to the work with a vim. Zeiser was a puzzle to the Fall River stick artists in the first inning, and the four men who faced him were speedily retired. The same speed and control characterized the pitching of Barron for the visitors and Clemens, Aubrey and DeGroff were put away in one-two-three order. Both teams as a whole played fast baseball and the infielders' work was practically faultless.

The second and third innings were not unlike the first, and not one of those who stepped up to the plate could connect for a safe one. The first three innings were uneventful. The high ones were bent toward the plate by the strong wind and the balls were rendered exceedingly difficult of judgment.

The first run of the game came in the fourth inning with the Fall River outfit at the bat. Devine got to the first sack on a fielder's choice, and with two men out, Robinson rapped out a double, scoring Devine. McGovern had opened the inning with a single. Lowell failed to score in the fourth; no one of the three batters who faced Barron being able to hit the ball into safe territory. In this session Barron fanned two and the inning closed with the score 1—0 favoring the visitors.

In the 5th, Barron nipped a single to left field, but the other hitters were retired and he failed to score. The Lowell batters in their half swung at the teasers of the opposing slab artist without doing any damage.

In the sixth inning Zeiser hit Devine and the latter went to first. The Lowell pitcher made a wild throw to the plate and Thomas pulled in the ball and threw to Aubrey at second, nailing the runner, who had started to steal in a very close play. In Lowell's half, Zeiser got the first hit for Lowell and then sotle second. Clemens was passed and the third out was made when Aubrey grounded to Campbell who touched second, retiring Clemens.

There was no scoring in the visitors' half of the seventh, the only event of notice being a safe hit to centre field by Robinson. White fanned and the other two put-outs came in rapid succession. Speed and accuracy characterized the work of the Lowell infielders in handling the hit balls.

There were no runs made in Lowell's half, the three men going out in one-two-three order. Fast fielding by the visitors. Thus far the game was remarkably clean and the playing close.

But three men approached the plate in the first half of the eighth, and all grounded to the Lowell infielders, who gobbled their offerings and retired them with clean throwing to first.

The first man up for Lowell was Miller and he singled to left. Daly stepped to the plate to bat for Thomas and he doubled to right field and Miller by fast base running slid home for the tying score.

Dee flied out and Zeiser did likewise. Clemens grounded out at first.

In the ninth, Courtney was given a pass and Devine singled to center; McGovern having flied out to Aubrey. Robinson singled to right center and Courtney scored. Devine went to third. Devine scored on White's out, Miller to Halstein. Fishburne flied out. The score was now 3 to 1 favoring the visitors.

Aubrey flied out to Fishburne. McGroff out, Campbell to McGovern. Magee went out at first.

FALL RIVER

	ab	r	bh	po	a	e
Campbell, 2b	3	0	0	1	3	0
McGovern, 1b	3	0	1	9	0	0
Courtney, cf	3	1	0	2	0	0
Devine, 3b	3	2	1	3	1	1
Robinson, lf	4	0	3	2	0	0
White, ss	4	0	0	4	1	0
Fishburn, rf	4	0	0	1	0	0
Weeden, c	3	0	0	4	1	0
Barron, p	3	0	1	0	4	0
Totals	29	3	6	27	10	1

LOWELL

	ab	r	bh	po	a	e
Clemens, cf	3	0	0	0	0	0
Aubrey, ss	4	0	0	3	3	0
DeGroff, rf	4	0	0	0	0	0
Magee, lf	4	0	0	1	0	0
Halstein, 1b	3	0	0	12	0	0
Miller, 2b	3	1	1	4	3	0
Thomas, c	2	0	0	6	2	0
Dee, 3b	3	0	1	1	2	0
Zeiser, p	3	0	0	0	5	0
Daly, c	1	0	1	0	0	0
Totals	30	1	3	27	16	0

Fall River .....0 0 0 1 0 0 0 0 2—3
Lowell .....0 0 0 0 0 0 0 1 0—1

Two base hits: Robinson, Daly. Sacrifice hits: McGovern. Stolen bases: Dee, Courtney. Bases on balls: By Barron 1; by Zeiser 3. Struck out: By Barron 4; by Zeiser 5. Hit by pitched ball: Devine. First base on errors: by Lowell 1. Left on bases: By Lowell 3; by Fall River 4. Time: 1.55. Umpire: White. Attendance: 300.

AMATEUR BASEBALL

The long list of claimants of the amateur championship has been increased by one more, namely the Unions of North Chelmsford, who write to us to say that they claim the championship of Lowell. How can that be: is it a joke or a riddle? If so, we'll bite; what's the answer? Why not say that Lowell claims the championship of South Africa. However, there is something in it after all, for the Lowell teams are afraid to give the Unions a game. They are a strong bunch, those Onions—er,—Unions, we mean, and still we think that some of the Lowell clubs could give them a game. They accept the challenge of the Tigers for July 19 and would like to have the Tigers' manager put his name and address in The Sun. Answer through this column.

The St. Anthony team would like a game for Saturday, July 19, with the Hustlers, Riverside Grays or Mount Graves. We would like to see the Riverside Grays take up this challenge and meet the St. Anthony outfit. Send reply through this paper, or to 243 Central street.

R. D. Purinton, whose address is Cambridge Y. M. C. A., Concord, Mass., or Billerica Centre, has a team which he would like to match up against any of the 15 years old teams in or out of Lowell. Managers please take note and reply.

LAKEVIEW TODAY

And Every Afternoon and Evening
FREE MOVING PICTURES
AT THE THEATRE
New program Mon., Thurs. and Sun.

FREE! FREE!
The World's Greatest High Wire Performer,
HARDY
SENSATIONAL, SKILLFUL, AMUSING

SPECIAL
Thursday, July 17, 3 P. M.
Swimming Races
CASH PRIZES
Entry List Now Open at Boat Houses
Thursday Evening—Float Night

7-20-4
R. G. SULLIVANS
10c CIGAR
By far the largest selling brand of 10c cigars in the world. Factory, Manchester, N. H.
7-20-4 output now 800,000 weekly.

TROLLEY and BOAT EXCURSIONS
50c— Revere Beach —50c
35c-Bass Point, Nahant-65c
Through special trolley cars, beginning July 8, leave Merrimack square on Tuesday and Thursday at 8.15 a. m. Connections are made with boat at Revere beach for Bass Point, Nahant, and the above round trip rate includes admission to the theatre at that point. Apply at local office, Bay State Street Railway Co., for tickets and detailed information.

TROLLEY and BOAT EXCURSION
90c---Nantasket Beach---90c
A delightful trolley trip to Boston and thence by boat to Nantasket beach, where the above round trip rate includes free admission to famous Paragon Park. Commencing July 7th, tickets are good on regular cars and boats on every Monday, Wednesday and Saturday. Inquire at local office of the Bay State Street Railway Co., for tickets and detailed information.

CANOBIE LAKE PARK
The Finest Inland Recreation Reservation in New England
Variance enough in attractions to please the most particular.
Moving Pictures and Illustrated Songs Every Afternoon and Evening
Swimming Pool Open Daily—Continuous Change of Water.

JAKE STAHL GETS WALKING PAPERS

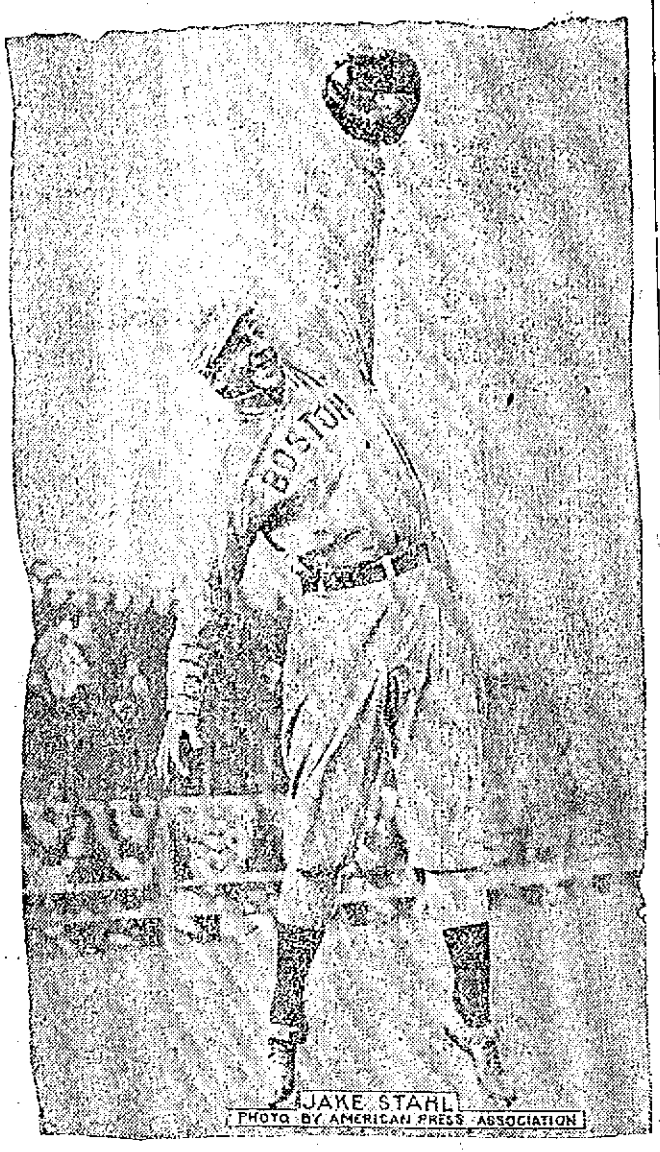

JAKE STAHL
(PHOTO BY AMERICAN PRESS ASSOCIATION)

Manager of Red Sox Released by Pres. McAleer—Bill Carrigan Now in Charge of Team

CHICAGO, July 16.—Jake Stahl's career in baseball ended with the close of yesterday's game between the White Sox and Red Sox at Comiskey park. The man who led the Boston team to the championship of the world last season was discharged by President McAleer, and Bill Carrigan, the veteran catcher, was handed the job.

Carrigan was placed in charge of the team last night when it left for Detroit, and Stahl remained in Chicago, announcing that he was through with baseball for ever, and that after returning to Boston to get his family, he would take a short vacation, then return here and give all his time hereafter to the bank out in Woodlawn, in which he is a stockholder and an officer.

The action of President McAleer was a bit startling, but not wholly unexpected, as rumors had emanated from Boston recently that there was trouble between Stahl and McAleer and that a change in the management was likely to occur. The rumors of trouble between the two magnates was denied a few days ago, so there still is a bit of mystery behind the affair.

Stahl declares it was a shock to him and wished the public to understand that he did not quit of his own accord just because the team was going badly. McAleer announced that Stahl did not quit, but that he, McAleer, thought it was to the best interests of the ball club to make a change in the management, and although he had not intended to make it until the end of the season, the opportunity had presented itself today and he had made it at once.

"Stahl was a valuable manager to us last season, and might be now if able to play first base," said McAleer. "However, he is drawing a big salary, and because of an injured foot is not able to play. This has handicapped the team terribly, and it looked as if a change was necessary.

"Stahl's contract doesn't expire until the close of the season, and it will be taken care of; he will have no kick coming. I didn't want to renew it, but I am willing to pay him his salary to the end of the year, just the same, and think it will be better for the club to let the new manager take hold of things at once."

"I guess the real reason for firing me," said Stahl, "was because the team has not been doing as well as expected. That, however, rather surprises me, because I thought McAleer, being a practical baseball man, would understand and take into account all the hard luck we have had since the season opened. His action was a shock to me.

"I had read the stories that came out of Boston about trouble existing between McAleer and me and was greatly surprised. We came to Chicago Saturday morning, and stopped out at the Chicago Beach hotel. McAleer reached here Sunday but did not come to the hotel where the team was stopping. He came down to the bench at the game and merely spoke to me.

"When he didn't come to me again, I went to the hotel where he was stopping because I wanted to know if anything was wrong. I told him that those stories about trouble was hurting the ball team and a lot of the players were effected by it and that I had seen no denial coming coming from him and thought he ought to express himself. Then he told me he was going to make a change in the management but hadn't expected to until the end of the season. I answered him that I would get out if he wanted me to and the result was that I got out at once.

"I didn't feel that I was through with baseball and although I partly expected to play again this season, it was my intention to go back to first base again next year. I cannot play now because my foot has not fully recovered from the operation of last spring, but I expect it to be strong enough next year."

It is supposed Stahl has a contract calling for $10,000 per year from the Boston club, and this, with his share of the world's series money and the dividend on his stock, was said to have netted him about $25,000 last year.

Bill Carrigan, who succeeds Stahl as manager, has a reputation as one of the leading baseball strategists among the active players.

No. 38 THE LOWELL SUN July 16
LIBRARY CONTEST COUPON
GOOD FOR TWO VOTES
This coupon is good for two votes when properly filled out and deposited in any contest store ballot box.
NAME OF CONTESTANT
NAME OF VOTER
THE LOWELL SUN — LOWELL'S GREATEST NEWSPAPER
Six consecutive coupons will be exchanged for a certificate good for fifty extra votes at any contest store.
This coupon is void ten days after date.

KID WILLIAMS WON

Given Decision Over Charles Ledoux

LOS ANGELES, Calif., July 16.—Kid Williams of Baltimore, was given the decision over Charles Ledoux, of Paris, France, in the 16th round of a fight at the Vernon arena last night. The French boxer asserted he had been fouled, and remained on one knee. The referee, however, awarded Williams the decision.

DIAMOND DAZZLES

Errorless game for the Grays yesterday.

Barron, a former "Speed" boy, was not a welcome visitor.

Five innings is a long time for Lowell to go without a single hit.

Daly's wallop was the means of bringing in Lowell's only tally in the eighth when he went in to bat for Thomas.

The game with Brockton, scheduled to be played tomorrow at the latter city, has been transferred to Lowell by agreement.

Dee has been effectively wielding his war club of late, and yesterday was one of the three Lowell batters to connect for safe hits.

Lynn took a big fall out of Hugh Duffy yesterday on the latter's own grounds, the Maine ball tossers being defeated by a 12-2 score. Lynn's game was errorless and they had a dozen hits while Portland's fielding was of the grammar school class, the Maine representatives' errors numbering six. Britton held the visitors down, allowing them seven hits and himself connecting for two safe ones besides being credited with one of the runs.

It is a good fight for supremacy between Lawrence, Worcester and Lowell, but the real struggle is for second place between the Burkett outfit and the Grays, for Lawrence still has a substantial lead. And we must not omit Portland who is right at Lowell's heels. The locals have an uphill fight ahead.

Zeiser appears to be a favorite victim of the jinx; yesterday he pitched classy baseball, with perfect support, but lost out. Generally Zeiser shines on the slab, the opposing pitcher has a lucky day and goes him one better. Such was the case yesterday against Barron of Fall River, whose work on the mound was a big surprise to all. Zeiser is the original hard luck twirler.

BASEBALL RESULTS

New England League

At Lowell: Fall River 3, Lowell 1.
At Brockton: Lawrence 3, Brockton 0.
At Portland: Lynn 12, Portland 2.
At Worcester: Worcester 3, New Bedford 2.

American League

At Chicago: Chicago 2, Boston 1 (10 innings.)
At St. Louis: St. Louis 3, New York 0.
At Detroit: Philadelphia 7, Detroit 0.

National League

At Boston: Pittsburgh 6, Boston 3.
At New York: New York 4, Cincinnati 2.
At Brooklyn: Chicago 9, Brooklyn 6.
At Philadelphia: Philadelphia 3, St. Louis 2 (10 innings.)

LEAGUE STANDING

New England League

	Won	Lost	P.C.
Lawrence	39	22	63.9
Worcester	35	26	57.4
Lowell	36	29	55.4
Portland	35	29	54.7
Lynn	31	32	49.2
Brockton	26	35	42.6
Fall River	24	38	38.7
New Bedford	24	39	38.1

American League

	Won	Lost	P.C.
Philadelphia	58	23	71.6
Cleveland	50	33	60.2
Washington	46	37	55.4
Chicago	47	39	54.7
Boston	39	41	48.8
St. Louis	36	53	40.4
Detroit	35	54	39.3
New York	24	55	30.3

National League

	Won	Lost	P.C.
New York	53	24	68.8
Philadelphia	44	30	59.5
Chicago	43	38	53.1
Pittsburgh	40	39	50.6
Brooklyn	36	39	48.0
Boston	34	44	43.6
St. Louis	32	48	40.0
Cincinnati	31	51	37.8

GAMES TOMORROW

New England

Brockton at Lowell
Portland at New Bedford.
Fall River at Worcester.
Lynn at Lawrence.

American

Boston at Detroit.
New York at Cleveland.
Philadelphia at Chicago.
Washington at St. Louis.

National

Chicago at Boston.
Cincinnati at Philadelphia.
St. Louis at New York.
Pittsburgh at Brooklyn.

ROUND-THE-WORLD TOUR

White Sox and Giants Post Forfeit

CHICAGO, July 16.—The round-the-world tour of the Chicago Americans and the New York Nationals became a certainty yesterday when Charles Comiskey, owner of the White Sox posted a forfeit necessary to insure transportation. The teams will sail from Vancouver on Nov. 19, making the trip to the coast in a special train. Several exhibition games will be played enroute.

So far six Giants and six of the White Sox have announced their intention to make the tour. John McGraw, manager of the Giants, has posted a guarantee for 25 persons and Comiskey for twice that number.

TY COBB SUSPENDED

Detroit Player Censured by Pres. Johnson

DETROIT, July 16.—As a result of his dispute with Umpire Hildebrand during the Philadelphia-Detroit game Monday afternoon, Ty Cobb, star outfielder and champion batsman, has been suspended by the head of the American league. The notice of suspension was received by Manager Jennings just before time for starting yesterday's game. It came in the form of telegram dated Chicago and reading as follows:

"This is to notify you of Cobb's suspension for language used to Hildebrand in yesterday's game.
(Signed) "B. B. Johnson."

The dispute between player and umpire occurred in the ninth inning of Monday's game. Baker, the Athletics' third baseman, hit a liner to short centre field. Cobb raced in and apparently caught the ball a few inches from the ground but Hildebrand ruled that the fielder had "trapped" it. Cobb was so incensed that the umpire ordered him from the game.

CONCORD RIVER LIKE SEWER

Continued

brook. Where these wells are located there is a natural water shed and it is argued that if the wells were not there the water would find its way to the brook. This may be a bit interesting, but it is not important. The brewery may be able to get along without its wells, but Lowell can't get along without the Cook wells.

These wells, when in operation, yield 4,000,000 gallons a day and it is the best of water, too, despite the fact that scientists claim it has a peculiar effect on lead pipe. The proposition to fill in the brook would be a very expensive one, but on the other hand, it is argued, it would net the city a goodly sum in the end, for when filled in it would represent acres of valuable land.

Hale's brook, of course, empties into the Concord river and it would seem as if the poor old Concord had to stand for pretty nearly everything. The local board of health believes that something will have to be done to correct the Concord river nuisance and the state board of health puts it squarely up to the local authorities.

In December of last year the municipal council voted to ask the state board to report on the condition of the Merrimack and Concord rivers and the engineering department of the state board made a very thorough investigation. The state board reported its findings and the report was a very interesting one. It was accepted, with thanks, and that's all there was to it.

The state board's reply, as it referred to the Concord river, was as follows:

The Concord river while receiving considerable pollution above the point where it enters the city of Lowell, is not at that point objectionable, and there are no evidences of sewage pollution in the appearance of the bed, banks and waters of the stream, except as shown by chemical analysis which indicate the presence in the water of a somewhat greater quantity of organic matter than is found at points farther up the stream.

Within the limits of the city of Lowell, the Concord river is polluted by large quantities of sewage and by manufacturing wastes discharged into the stream from mills located along the river and its main tributary, Hale's brook. Just below the point where the river enters the city at Wigginville it receives a flow of two small sewers and considerable foul drainage from the population in that section. Below the Lawrence street bridge and between this point and Lawrence street practically all of the sewage from that population in the valley of the river is collected by the Lawrence street sewer and discharged through the main outlet at Warren street, which is the place of disposal for the sewage of a large part of the city. The sewage discharged at this outlet pollutes the Concord river greatly throughout the remainder of its course, and at night and on Sundays during the period of low flow in the river between the Warren street sewer outlet and the Merrimack river consists largely of sewage, most of which is discharged at that outlet. The Warren street outlet was extended not long ago, and it does not seem practicable to improve the conditions affecting the discharge of sewage into the river at this point, unless by constructing a sewer to convey the sewage to the Merrimack river, the cost of which would be very large. Such an extension is likely to become necessary in the future and should be taken up for consideration after some of the more objectionable conditions elsewhere have been eliminated.

Pollution From Mills

The report says that in addition to the pollution which the Concord river receives by sewage from the sewer outlets the river is also polluted by sewage from the mills along the river and its tributary, Hale's brook, nearly all of which discharge their sewage directly into the stream. The river also receives considerable pollution from manufacturing wastes, the most serious of which is that from the processes of wool scouring and tanning, although considerable pollution is no doubt also caused by waste and cloth washing, dyeing, etc. The more important of these pollutions from the mills are the following

At the Waterhead mills, located a short distance below the Lawrence street bridge, the sewage from about 200 operatives is discharged directly into the river together with a considerable quantity of manufacturing wastes, amounting when examined to be about 140,000 gallons per day, consisting of spent dye liquors and waste water from the washing of cloth.

At the Bay State mills, farther down the stream, a great accumulation of offensive matters was found in the raceway at the time of the examination. The river also received from this mill the sewage of about 400 operatives and manufacturing wastes amounting to about 270,000 gallons per day, consisting chiefly of spent dyes and waste waters from the washing of cloth.

At the Stirling mills on Hale's brook the stream is polluted by sewage of about 175 operatives and foul waste from the scouring of about 50,000 pounds of wool per year. The river also receives at this mill about 480,000 gallons per day of waste water from the dyeing and washing of cloth.

At the Belvidere Woolen company, also located on Hale's brook, the stream is polluted by the sewage of about 100 operatives and also receives about 300,000 gallons per day of waste liquors from dyeing and washing cloths.

At the works of the U. S. Bunting Co., also on Hale's brook, the stream is polluted by sewage from about 500 operatives and the foul waste resulting from the scouring of 1,500,000 pounds of wool per year. The river also receives spent dye liquors and wash water to the amount of 220,000 per day.

The Lowell Bleachery, located on Hale's brook, discharges into the stream each day a sewage from about 450 operatives and also 2,160,000 gallons of bleaching and washing cloths.

Small quantities of sewage are also discharged into Hale's brook and the Concord river from the Allerton Worsted Co., and the Heinze Electric Co., and possibly from other places in this section.

On the easterly side of the Concord river, opposite Hale's brook, is located the Fort Hill plant of the American Hide & Leather Co., from which a large quantity of foul waste from the process of tanning is discharged directly into the river. Farther down the stream the chief pollution from manufacturing wastes is caused by the Howe street tannery of the American Hide & Leather Co., which it is understood is soon to be closed and removed to the new works near Fort hill.

Up to Local Board

The state board says that the condition of the rivers in Lowell is clearly up to the local board of health, although the state board is ready to assist the city by advising as to any plan for the relief of the nuisance, but the local board has not yet taken any steps in that direction.

American Hide and Leather Co.

When the American Hide & Leather Co., decided to build its new plant in Perry street the management had several meetings with the board of health, Mr. Hall of the company, and the company's engineer, stated that the plant would be odorless and it was agreed that none of the sewage would be allowed to flow into the river. The company agreed to make the necessary sewer connections at its own expense, which involved, as we remember it, a sewer across the Concord river. The original plan was to build a water tower for the purpose of eliminating the odors, but later that plan was changed and an ozonator was installed for the same purpose.

Complaints have been made of late relative to bad odors alleged to emanate from the new plant, although it has not yet been well started but Dr. Simpson of the state board of health states that because of the general pollution of the river, it is almost impossible to tell from what source the offensive odors arise. Taking all in all it looks as if it were up to the local board of health to pursue an investigation as outlined by the state board and ascertain the cause of the odors complained of.

The Permit to Build

After several meetings the board of health, at a meeting held Nov. 7, 1910, and after members of the board had visited plants in the west similar to the one then proposed by the American Hide & Leather Co. reporting upon their return that the plants visited were absolutely odorless and inoffensive, passed the following vote:

"On motion it was voted to grant a permit to the American Hide & Leather company to erect a beam house as petitioned for in the rear of their present plant on Perry street; in Lowell, on the location pointed out to the members of this board by Mr. Hall and according to the plans now on file in this office, said building or beam house to be connected with the intercepting sewer by a sewer to be constructed and connected at the expense of the American Hide & Leather Co., and to the satisfaction of the city engineer of Lowell, and that all sewage from the present plant of the American Hide & Leather Co., on Perry street, shall be discharged into the aforesaid new sewer that the said building be constructed of steel and cement, impervious to water as specified in hearings before the Lowell board of health by Mr. Hall, and according to plans therein submitted by said Mr. Hall and Mr. Stehling, and that at all times said beam house and tannery be kept in a sanitary condition, and that at all times said American Hide & Leather company will not permit a nuisance to exist upon the premises used as a bean house and a tannery.

Yours Truly,
F. A. Bates, Agt.
Board of Health.

The VANDERBILT HOTEL
34th ST. EAST AT PARK AVE., N.Y.
Subway Entrance
An Hotel of Distinction with Moderate Charges
New York's ideal Hotel for the Summer Visitor. Cooled with artificially chilled air. 600 rooms, each with bath.
Summer Rates in effect until September 1st
Walter H. Marshall, Manager

THE SUN CLASSIFIED ADVERTISEMENTS

TO LET

TWO ROOMS FURNISHED OR UNfurnished, to let; near Westford st.; water on same floor; would board lady or couple. Address Box 493, post office.

FURNISHED ROOM IN PRIVATE family, to let at 66 Nichols st.; steam heat, bath and tel. con.

NEWLY FURNISHED ROOMS TO let, with bath, at 819 Merrimack st.

FIFTY TENEMENT 6 ROOMS TO let; gas, in good repair, rent $9. Apply 37 Smith st. Tel. 3919-M.

FURNISHED ROOMS AND ROOMS for light housekeeping, to let; $1 week and upwards. 179 Middlesex st.

TENEMENT OF 7 ROOMS TO LET at 54 Chestnut st. Rent $9. Inquire Flynn's Market, Gorham st.

LOWER FLAT TO LET; NEW house, 69 Agawam st.; 6 rooms, bath, pantry, set tubs, hot water, window shades, all hardwood floors. Apply 94 Andrews st.

DESK ROOM TO LET IN THE NEW Sun building, with telephone and stenographer; rent $6 to $8 a month. If you are interested call at the office of the building manager, room 901.

5-ROOM FLAT TO LET, 151 B ST. Steam heat, open plumbing, set tubs; all modern improvements. Inquire 149 B st.

TWO LARGE FRONT FURNISHED rooms to let at Hamilton Chambers, 19 Hurd st.

ROOM SUITABLE FOR BARBER shop or business office, to let, on second floor of the Harrington building, 52 Central st.

TO RENT

Desirable Offices in Traders Bank Building, 38-40 Middlesex Street.

SITUATIONS WANTED

SECOND CLASS ENGINEER WANTS steady job; references as to character and ability. Address H 85, Sun Office.

YOUNG GIRL WISHES POSITION AS cook or general housework; city preferred; best references. Address C 65, Sun Office.

WE WILL PAPER YOUR ROOMS FOR $2.00

And furnish the wall paper. Dealer in wall papers at very lowest prices, also paperhanging, whitewashing and painting. Estimates given on large or small jobs. All work guaranteed.

MAX GOLDSTEIN
156 Chelmsford Street. Tel. 2897

M. H. McDonough Sons

UNDERTAKERS and EMBALMERS

Prompt Service Day and Night.

108 Gorham St. Tel. 906-1

TO LET

THREE ROOM TENEMENT TO LET furnished or unfurnished. Call at 30 Elliot st.

FURNISHED ROOMS ALSO FURnished tenement to let. Apply 397 Central st.

CHEAP RENT—FINED UP NEW. Three flats, 5 rooms each, at 48 and 50 Elm st. Four flats at 145 Cushing st., $1.50 a week, 4 rooms each; one 5-room flat, 43 Prospect st., $8 month. Joseph Flynn, 71 Chapel st.

COTTAGE HOUSE TO LET OF 6 rooms, bath, steam heat, with barn and large yard at 150 Hampshire st. Key next do.

TENEMENT OF EIGHT ROOMS AT 33 Mead st., to let, with bath, hot and cold water and pantry. Inquire on premises.

PRACTICALLY NEW TENEMENT to let; all modern improvements, at 11 West Ninth st. Apply 16 Elmwood ave.

FIVE ROOM TENEMENT TO LET, cor. Agawam and Griffin sts. Apply at Hogan's Market.

NICE TENEMENT OF SIX ROOMS to let, with bath, pantry and set tubs, open plumbing, cement cellar and large yard. Inquire 135 White st., or tel. 3363-W.

HOUSE AND BARN TO LET, WITH 1, 2 or 3 acres of land. Apply Conners Bros. Co., 157 Plain st.

7-ROOM TENEMENT TO LET; bath, set tubs, hot water. Inquire 226 Riverside st., near Textile school.

THREE AND FOUR ROOM TENEments to let; rent reasonable. Apply to John J. Cole, 33 North st.

STORE TO LET; CENTRALLY LOcated; 140 ft. deep and 30 ft. wide; suitable for garage, laundry or shoe repairing; rent reasonable; 512 Central st. Inquire 795 Bridge st., or 15 Salem st.

MODERN FLATS TO LET; LOW rent; Davis sq. Inquire F. W. Farrows, 646 Gorham st.

TWO FURNISHED ROOMS FOR light housekeeping, fitted with gas stove, to let, at 19 Hurd st.

TENEMENT OF FOUR ROOMS TO let, in Pawtucketville, near bridge. Inquire 89 Varnum ave.

PLEASANT TENEMENT OF SIX rooms, to let, in Pawtucketville, with bath, gas and open plumbing. Served by two car line. Inquire 89 Varnum ave.

FIRST CLASS BOARD AND ROOMS to let; steam heat; most desirable residential district in the city; one minute's walk from Westford st. car line. Inquire Mrs. Nettie Saunders, 68 Gates st. Tel. 2685.

Taylor Roofing Co., Inc.

Use galvanized iron cut nails for shingling, size 1 penny; they do the best work. Gravel roofing done promptly and well.

TEL. 969, 140 HUMPHREY ST.

Storage For Furniture

Separate rooms 1 month for regular $2 two-horse load. The dryest and cleanest place for storage in Lowell. Telephone connection. O. F. Prentiss, 356 Bridge st.

SPECIAL NOTICES

C. M. SAUNDERS, CHIROPODIST, in Sun bldg., closes her office Aug. 2 for remainder of August.

IF THE PEOPLE OF NEW ENGland who bought Long Island real estate from F. O. Woodruff and E. R. Jackson will write me they may learn something to their advantage. Geo. O. Ferguson, 522 W. 134th st., New York City.

EXPERIENCED TEACHER WILL give private lessons in mathematics and all branches of the English language. Special instruction to backward pupils during vacation. Miss K. E. Cavanaugh, 129 Llewellyn st.

M. J. HENRY, 258 MERRIMACK ST., room 1. Buttons made to order. Accordion and side plaiting to order. Pinking to order. Button holes made to order on latest style button hole machine. Good work. Prompt service. Reasonable prices.

PIANOS AND ORGANS TUNED AND repaired. Tuning $1. J. Kershaw, 180 Cumberland road. Tel. 644-J.

BENT'S NO. 1 KILLS LICE ON children. Excellent for browntail moth itching; ivy poison, hives, mange, salt rheum, falling hair. 25 cents at Falls & Burkinshaw's.

LIMBURG CO., CHIMNEY EXPERTS —Chimneys swept and repaired. Residence 1128 Bridge st. Tel. 945-W.

THE SUN IN BOSTON—THE SUN IS on sale every day at both news stands of the Union station in Boston. Don't forget this when taking your train for Lowell.

PROF. EHRLICH'S "606"

SALVARSAN

Administered in the veins at Dr. Temple's Lowell office. NO LOSS OF TIME from business. NO PAIN. Lues, malaria, locomotor ataxia and various forms of skin disease arising from blood poison.

This solves the problem of the centuries and rids the world of the WORST SCOURGE that the human race has known. RESULTS IMMEDIATE. Wasserman blood tests made. Also treats cancers, tumors, all acute and chronic blood and nervous diseases of men and women, hydrocele, varicocele, stricture, prostatic diseases, piles, fistula, fissures, ulcers, and rectal diseases, WITHOUT THE USE OF THE KNIFE. Diseases of the eye, ear, nose, throat, skin, stomach, liver, kidneys, bladder, bowels, and rectum, epilepsy, and all nervous diseases.

Terms always made to suit the convenience of anyone applying for treatment, and very reasonable charges. Do not treat elsewhere until you have investigated methods and terms. Lowell office, 97 Central street, Mansur block, Wednesdays, 2 to 4, 7 to 8. Sundays, 10 to 12.

Consultation, Examination, Advice FREE

REAL ESTATE FOR SALE

7-ROOM COTTAGE FOR SALE, FOUR acres land; two cows, 40 hens, $2000. $300 cash, 10 minutes to car line on Lowell line. See Vance, 88 Third st.

7-ROOM COTTAGE ON DALTON ST., in West Centralville, for sale, with all modern improvements, in best of repair; small amount down and remainder as rent. Inquire at 77 Beech st.

NICE FOUR TENEMENT BLOCK ON Beech st. for sale; 2 tenement house on Fremont st.; 4 tenement block in Navy yard; number of two tenement houses and cottages in all parts of city. Inquire of John McMenamin, 212 Merrimack st.

FARM FOR SALE

About 6 acres good land, high, sightly, near electrics, fruit for home use; house 1½ story, 7 rooms and shed, small stable, hen house for 100 hens. This is only 1 mile from the Lowell line and will make a fine country home for a Lowell workingman. Price only $2500, with ½ or less in cash. For small farm bargains near Lowell call on W. E. Dodge, 9 Central st.

FOR SALE

In Tewksbury, 15 acres of land. Price $250. Near First st., 6-room house, hennery, 12,000 ft. of land. Price $950. On Hildreth st., nice place cheap. In Chelmsford, 80 acre farm, good building, lots of fruit, 6 cows, horse, 200 hens, all farming tools. Price $3700. G. L. Hubbard, 73 First st.

LOST AND FOUND

POCKETBOOK LOST AT DEPOT last Monday morning containing large sum of money. Reward for return to 175 Charles st.

LADY'S BLACK BAG LOST ON BOSTON car, between Moore st. and post office, or from there to the depot. Reward 382 Lincoln st.

GOLD LOCKET WITH INITIALS K. O. H., lost Sunday, July 13, between St. Patrick's cemetery and Chambers st. Reward if returned to 19 Bassett st.

STRING OF GOLD BEADS LOST between Andover st. and Tewksbury. Finder please return to 240 Church st. and receive reward.

POCKETBOOK FOUND CONTAINing small sum of money, Saturday night. Owner may have same by calling at 46 Mt. Washington st., and paying for adv.

LADY'S PANAMA HAT LOST MONday morning; was blown from window into alley back of Pollard's. Reward for return to A. & P. Tea Co., 156 Merrimack st.

GOLD WATCH LOST; INITIALS W. A. T. Reward for return to 4 Fletcher st.

SUM OF MONEY, $8 IN ALL, LOST between Notre Dame de Lourdes church and Woburn st., South Lowell, presumably on South Lowell car. Finder return to 149 Woburn st., South Lowell. Reward.

SUM OF MONEY LOST. REWARD of $10 if returned to Peter Sabe, 76 Suffolk st.

MONEY TO LOAN

CREDIT TO ALL

LOANS

Made on short notice without publicity.

We give you the money so cheap that you can't afford to owe anyone else and at charges that honest people can afford to pay. New Methods.

Borrow $10.00 Pay back $11.50
Borrow $15.00 Pay back $16.50
Borrow $20.00 Pay back $22.00
Borrow $25.00 Pay back $27.50
Borrow $30.00 Pay back $33.00
Borrow $40.00 Pay back $44.00
Borrow $50.00 Pay back $55.00

In monthly or weekly payments. Legal rates of interest. Credit once established with us is as good as a bank account in time of need. Our rates and plans have proved to be the best because our customers are glad to come again.

MERRIMACK LOAN COMPANY

Room 3, 81 Merrimack street, 17 John street. Hours: 8 a. m. to 6 p. m. Monday and Saturdays until 9 p. m. Tel. connection. License No. 61.

MISCELLANEOUS

YOUR MONEY BACK IF GREEN'S Ointment fails to cure rheumatism. Sold at Goodale's, Lowell Pharmacy and Davis Square drug stores.

ROOM PAPERED, $1.75 UPWARDS; rooms painted, $1.25; whitewashing, 25c and 35c a ceiling, all including stock. J. J. Hayden & Sons, 1006 Central st.

CHRONIC DISEASES

SUCCESSFULLY TREATED BY THE MAGRAW METHOD

Many of the most obstinate cases of constipation, piles, rheumatism, neuritis, persistent headache, dyspepsia, kidney, liver, nervous and female diseases yield to my method of treatment. F. A. Magraw, Doctor of Mechano-Therapy, 97 Central street, room 11. Sundays and Thursdays only, 3 to 4, 5.30 to 7 p. m. Consultation and advice free. Telephone 673.

W. A. LEW

Steam dyeing and cleaning of ladies' and gents wearing apparel. 30 years in the business.
49 JOHN STREET

HELP WANTED

SALESMAN WANTED. A LIVE ONE who can earn $50 per week. 267 Central st., room 55.

YOUNG MAN WANTED FOR GENeral insurance business. One who can produce. Experience preferred, but not essential. Address, stating references, to C 67, Sun Office.

FIRST CLASS MAN WANTED AT once. Dyer, cleaner and presser. Steady employment; good wages; Maine city of 7000. Write at once. Electric Laundry & Dye Works, Calais, Maine. W. L. Algar, Prop.

EXPERIENCED WEAVERS WANTed on Crompton & Knowles dobby looms. Summers Linen Co., Milford, N. H.

EXPERIENCED GIRLS ON PAPER box making wanted. John Pilling Shoe Co., off Broadway.

HOUSEGIRL WANTED AT 87 South st.

FIRST CLASS TRIMMER OR EDGE setter wanted. Good position. Steady work. Apply Robinson & Hazelton Shoe Co., Lowell.

GOOD SLASHER MAN WANTED ON coarse plain work. Wages $12.50 per week. Mills located in central Mass. Address C 66, Sun Office.

COAT MAKER WANTED. STEADY job and good salary to the right man. Call 365 Market st. Tel. 5803.

MANUFACTURER OF HIGHEST grade hosiery wants local representative to sell direct to consumer. Write at once. Grange Mills, Fourth and Grange avenues, Philadelphia, Pa.

MAN WANTED IN SMALL GAS works. Steady and reliable water gas maker; good pay and steady work. Apply by letter to N 50, Sun Office.

SALESMEN WANTED—EARN $150 monthly. Expenses. Exclusively or side line. Highly advertised goods. Woodfern Cigar Co., New York, N. Y.

SALESMEN WANTED CAPABLE OF selling to merchants and manufacturers; also one to call on doctors and dentists. Splendid opportunity for right men. Apply Mr. Chick, 55 Donovan building.

EXPERIENCED LINING MAKER, folder, back stayer and all round stitchers wanted on Men's Goodyear shoes. Stover & Bean, Hood Bldg.

SPINDLE SETTER WANTED FOR large cotton mill, $15 week. Also second hands for carding and spinning, card grinders, slasher tenders and loom fixers. Charles P. Raymond, 294 Washington st., Boston.

Factory Help Wanted

Two young ladies in each mill in Lowell to take a FREE trip to Bermuda. Send name and address to C 51 Sun Office.

WANTED

CHILDREN WANTED TO BOARD in the country; extra good place. Address C 53, Sun Office.

LEGAL NOTICES

MORTGAGEE'S SALE

By virtue of a power of sale contained in a certain mortgage deed given by The Joyce Co. to the Lowell Trust company, dated November 15, 1911, and registered as Document No. 349, noted on certificate of title No. 252 in registration book 3, page 205, North Registry District of Middlesex county, and for breach of conditions contained in said mortgage deed, the Lowell Trust company will sell at public auction on the premises on Friday, the 25th day of July, A. D., 1913, at ten o'clock in the forenoon, all and singular the premises conveyed by said mortgage deed, being that certain parcel of land situated in Lowell, in the County of Middlesex, and Commonwealth of Massachusetts, and bounded and described as follows: Southerly by Middle street fifty feet; westerly by land now or formerly of George Eastman et al., ninety-one and 33-100 feet; northerly by the middle line of a passageway, fifty feet; easterly by land now or formerly of The Joyce Co., ninety-one and 33-100 feet.

All of said boundaries are determined by the court to be located as shown on a plan drawn by O. M. Snell, dated January, 1911, and approved by the court, filed in the land registration office, a copy of a portion of which is filed with the original certificate of title.

So much of the above described land as is included within the limits of said passageway as shown on said plan is subject to its use as a part of the same as set forth in a deed given by the Proprietors of the Locks & Canals on Merrimack river to Thomas Jameson, dated August 1st, 1831, and recorded with Middlesex South District Deeds, book 308, page 108, and the above described land is further subject to the sidewalk easement and to the provisions which the court construes and determines to be restrictions set forth in said deed.

Premises will be sold subject to two prior mortgages, one to the Central Savings Bank, with accrued interest, and the second to the Lowell Trust Company, with accrued interest; also subject to any and all unpaid taxes and municipal assessments.

Other terms made known at the time and place of sale.

Lowell Trust Company,
Mortgagee.
By George M. Harrigan, President.
J. J. and W. A. Hogan, Attorneys.

COMMONWEALTH OF MASSACHUSETTS. Middlesex, ss. Probate Court. To the heirs-at-law, next of kin, creditors, and all other persons interested in the estate of Peter Barkswyky, late of Lowell, in said County, deceased, intestate.

Whereas a petition has been presented to said Court to grant a letter of administration on the estate of said deceased to Marya Sawlan, of Lowell, in said County, or to some other suitable person.

You are hereby cited to appear at a Probate Court to be held at Cambridge, in said County of Middlesex, on the eighth day of September, A. D., 1913, at nine o'clock in the forenoon, to show cause, if any you have, why the same should not be granted.

And the petitioner is hereby directed to give public notice thereof, by publishing this citation once in each week, for three successive weeks, in The Lowell Sun, a newspaper published in Lowell, the last publication to be one day at least before said Court.

Witness, Charles J. McIntire, Esquire, First Judge of said Court, this fourteenth day of July, in the year one thousand nine hundred and thirteen.

W. E. ROGERS, Register.

TAKE $4500 IN JEWELRY

Man and Woman Attack and Rob Jeweler

LOS ANGELES, July 16.—A man and woman yesterday entered the jewelry store of C. J. D. Carson on an outlying business street, knocked Carson senseless, bound and gagged him and escaped with diamonds valued at $4500. The circumstances surrounding the crime recalled the murder of a money-lender, Charles E. Pendell, who was found dead in his office recently. A man and woman beat Pendell to death, according to the best evidence in the hands of the police and they expressed the opinion last night that the same pair assaulted Garson.

ON LAND OWNERSHIP

Dr. Soyeda Spoke to 2000 Countrymen

SAN FRANCISCO, July 16.—Dr. J. Soyeda, president of the national chamber of commerce of Japan, addressed 2000 of his countrymen here last night on the land ownership question.

Even if the United States should add the privilege of citizenship to that of land ownership for Japanese," he said, "it would only be regarded as a temporary solution of the misunderstanding between the two countries. The solution of the problem lies in the establishment by the Japanese in America of a reputation for morality, respectability and intellectuality such as will make the Americans glad to recognize them as neighbors."

Protest Tariff Bill

LONDON, July 16.—The Blackburn chamber of commerce is urging the government to protest to Washington against the tariff bill. The proposal to prohibit the importation of goods manufactured by children under 14 years of age, the chamber contends would exclude all Lancashire textiles.

Some time, Fri., No. Billerica.

C. H. HANSON & CO., Inc.
AUCTIONEERS

SPECIAL

—FOR OUR—

THURSDAY SALE

Three Extra Good Speed Horses

Gray Pacer—Mark 2.14¼.
Bay Trotter—Mark 2.17¼.
Chestnut Mare, 4 years old; sired by Redaway—Record 2.21¼.
And a lot of other good serviceable horses.

CAR CRASHED INTO HOUSE

Stopped Directly in Front of Girl's Bed

CINCINNATI, July 16.—Miss Clara Marshke was sleeping the untroubled sleep of a carefree schoolgirl early today when suddenly something entered the room. It was a railroad train.

The Marshke home stands at the foot of a railroad embankment. On this elevation the freight train left the rails, several cars tumbling from the tracks. One of them tore through the front of the house and stopped in front of Clara's bed. She escaped from the wrecked house without injury.

FOSS APPOINTMENTS

Names Progressive for Finance Commission

BOSTON, July 16.—Gov. Foss today appointed James P. Magenis, a prominent progressive, a member of the Boston finance commission.

Other appointments were:

Warren F. Spalding, Dr. David F. Scannell and Benjamin F. Young, of Weston, commissioners on the parole of prisoners; W. C. Adams, fish and game commissioner; Susan Berry of Lynn and Harry T. Hayward of Franklin, trustees of Wrentham state school.

BIG FIRE IN NEW YORK

Coal Pocket, Scow and Pier Burned

NEW YORK, July 16.—Fire that started in a scow belonging to the street cleaning department, moored in the North river at the foot of One Hundred and Thirty-fourth street, spread to the pier, a coal barge and the adjacent coal pockets and made a spectacle for thousands of persons on the Riverside viaduct and the Jersey shore at Fort Lee for several hours last night.

Incidentally Harlem was half choked in a dense cloud of smoke from the burning coal and the malodorous mass of refuse in the scow.

The fire started in the scow, No. 11, which was recently built at a cost of $15,000 at 5 p. m.

From the scow the fire spread to the pier, a structure about 350 feet long; from there to the coal pockets of Burns Bros., and from there to the coal barge Frank Etzel, also the property of Burns Bros. Volunteer tugs towed the Etzel into the stream.

Near the coal pockets of Burns Bros., was a stable belonging to them containing 100 horses. The animals were gotten to places of safety after much difficulty.

The loss was estimated at about $25,000.

FOSS LOOKS ASKANCE

Had Conference With Republican Official

BOSTON, July 16.—Governor Foss told Chairman Charles E. Hatfield of the republican state committee, at a meeting yesterday, that the republican party had a splendid opportunity to regain its former control in this state if it would put into the platform this year a strong reciprocity plank.

Chairman Hatfield was invited by Mr. Foss to call at the state house.

The chairman of the republican state committee said that it was a friendly visit, and that he and the governor joked about the latter being a candidate for the republican party nomination this fall.

It would appear, however, that Gov. Foss having got all he can from the democratic party is ready to make a bid for the republican nomination.

MAILS AT POSTOFFICE

The Summer Schedule Put Into Effect Showing Arrival and Departure of Mails

The summer schedule affecting the arrival and the departure of mails at the local postoffice, which consists of many changes from the winter schedule is as follows:

Mails Close at Office For Dispatch

Boston—5.15 a. m. 6.00, 6.30, 8.15, 9.15, 10.15, 10.30, 11.30, 1.15 p. m., 2.00, 3.00, 4.00, 5.00, 5.45, 6.45, 9.15; *6.30 a. m., *3.30 p. m., *5.30 p. m., *7.00 p. m.

New York City—6.30 a. m., 8.15, 9.15, 10.15, 11.30, 1.15 p. m., 2.00, 3.00, 5.00, 5.45, 6.45, 9.15; *6.30 a. m., *7.00 p. m.

South—6.30 a. m., 10.15, 1.15 p. m., 5.00, 6.45, 9.15; *6.30 a. m., *7.00 p. m.

West—6.30 a. m., 10.15, 5.00 p. m., 6.45, 9.15; *6.30 a. m., *3.30 p. m., *7.00 p. m.

North—8.15 a. m., 6.30, 8.15, 9.15, 12.45 p. m., 4.00, 5.00; *6.30 a. m., *7.30 p. m.

Maine—2.30 a. m., 5.15, 6.00, 8.15, 11.30, 3.00 p. m., 5.00, 5.45, 6.45; *6.30 a. m., *5.30 p. m., *7.00 p. m.

*—Sunday only.

Mails Received at Office

Boston—12.30 a. m., 4.00, 7.30, 9.00, 9.50, 12 m., 1.25 p. m., 2.00, 3.15, 3.50, 5.00, 5.50, 7.20, 8.25, 8.50.

New York City—12.30 a. m., 3.15, 7.30, 9.00, 2.00 p. m., 5.00, 8.25.

South—12.30 a. m., 3.15, 7.30, 9.00, 2.00 p. m., 5.00, 8.25.

West—12.30 a. m., 3.15, 7.30, 9.00, 1.25 p. m., 5.00, 8.25.

North—12.30 a. m. 7.45, 11.15, 4.15 p. m., 6.45.

Maine—12.30 a. m., 7.30, 11.15, 1.25 p. m., 5.00, 8.25.

To Settle Japanese Problem

WASHINGTON, July 16.—American missionaries in Japan affiliated with the American board of foreign missions have forwarded to this country through the federal council of the churches of Christ in America, a resolution recently adopted asking the council to appoint a commission looking to amicable settlement of the Japanese problem in this country. The resolution made public today points out that the spread of Christianity in Japan depends closely on the maintenance of friendly relations with the United States.

$1,000 FOR NEW ROSE

Offer Expected to Produce Beauty

SAN FRANCISCO, July 16.—George A. Dennison, chief of the department of horticulture at the Panama-Pacific exposition, is hopeful that the offer of $1,000 for a new and unnamed rose to be exhibited at the great fair will

G. A. DENNISON

produce a blossom of exceptional beauty. He has received letters from various horticulturists, who say they believe they will be able to exhibit blue and lavender roses, while others hope to show the long sought black rose. The winning rose must be a distinct origination, not merely a variety.

"Personally Conducted" Excursions to California

Are you going to California? Do you want to be extra comfortable on the trip at no extra cost,

Would you like to have a first rate, good natured, thoroughly competent and well informed conductor go all the way through on the trip with you, a man who is specially selected, and paid by our Railroad Company to look after your comfort?

Such a man goes through with each of our "Personally Conducted" parties. We chose men specially fitted for this work. Men who are courteous and kindly, who have made the trip many times and understand the art of making people comfortable.

Just call or write and let me tell you all about the Personally Conducted, low fare parties to California that have helped to make the "Burlington Route" service famous.

Alex Sicotte, New England Passenger Agent, C. B. & Q. R. R., 261 Washington st., Boston.

ATTEMPT AT SMUGGLING

Boston Customs Officials on the Alert

BOSTON, July 16.—An attempt to smuggle a quantity of spirituous extract and a gross of valuable hand-carved cigar and cigarette holders into the country was stopped yesterday when Ernest Hovarth of the customs guard held up two men as they were leaving the White Star liner Canopic at Hoosac docks.

The contraband goods were found in a man's coat. He gave the name of Enrico Bidello, and said that he resided in Chelsea. The goods were seized and Bidello was permitted to go after questioning failed to elicit any further information.

At Long wharf Capt. Charles R. Tuckett of the customs guard discovered an address in the North End written in pencil on one of the packages. An investigation will be made. The customs officials believe that several persons are implicated, including some of the crew of the Canopic.

Hovarth was commended by his superiors for his watchfulness. He was for 22 years in the United States Marine corps and was severely wounded in Cuba.

THE PROGRESSIVES MEET

Will Contest Every Office —Cosgrove Speaks

Fifty delegates from Middlesex county representing the progressive party, met in the city building, Cambridge, yesterday, and voted to participate in the coming election, to place a candidate in the field for every county office and to establish county headquarters in Cambridge.

Albian M. Richards of Cambridge presided and Daniel Cosgrove of Lowell was the chief speaker.

13,700 Cubic Yards of Earth

PANAMA, July 16—A notable dredging record was made at Cororal yesterday by a steam dredger excavating the Panama canal near Miraflores lock. It removed 13,700 cubic yards of earth and rock, mostly the latter, in 19 hours and 50 minutes of actual working time.

Back to John D.'s Estate

TARRYTOWN, N. Y., July 16.—Fannie, a collie dog owned by Irving L. Bryant, formerly of Pocantico Hills, left Bryant's new home in Lee, Mass., two months ago and yesterday made its appearance at the old home on the Rockefeller estate after a journey of 200 miles.

Mr. Rockefeller bought Bryant's place and he moved away. Fannie, in the new home, got lonesome. The dog was a favorite with Mr. Rockefeller. He often stopped to pet it and it would accompany him around the place.

Attempted Suicide Will Recover

FALL RIVER, July 16.—Physicians stated this noon that John T. Graham, who attempted suicide in a cemetery last night, will recover.

If you want help at home or in your business, try The Sun "Want" column.

ON-TO-WASHINGTON TRIP

Suffragists Leave Boston for Capital

BOSTON, July 16.—The second delegation of suffragists starting from Boston for the "On-to-Washington" crusade was sent away today by the political Equality union. The party, occupying a touring car, was in charge of Mrs. Susan Walker Fitzgerald, recording secretary of the National American Woman Suffrage association. The party will visit the capitals of the other New England states and many other cities and towns, holding meetings and obtaining signatures to the suffrage petition which will be presented to the United States senate. They carried a message from Governor Foss to the other New England governors and a letter to mayors from Mayor Fitzgerald.

The Massachusetts Women's Suffrage association started its auto out several days ago and its speakers are now touring this state. The other societies of the city, "the collegiate equal suffrage league" and the Men's league for Women Suffrage will also be represented at the roundup at the national capital.

Mrs. Fitzgerald said today that a stop would be made at Windsor, Vt., and that she had written Mrs. Winston Churchill at Cornish, N. H., asking her if possible, to arrange to have the delegates received by Mrs. Woodrow Wilson. Mrs. Fitzgerald's companions were Miss Mathilda Frazer, Miss Margaret Murphy, Dr. Eliza T. Ransom, Mrs. George P. Morris and W. R. Ricker. The women carried yellow and white parasols on which were printed "Votes for women."

ICE MEN ON STRIKE

More Cleveland Men Join Ranks of Strikers—Total Number Out Now 200

CLEVELAND, July 16.—The strike of ice delivery men and their helpers grew in importance today when additional walkouts of city ice delivery workers swelled the total number of strikers to 200. Officials of the union said that the strike would be general by tomorrow. There are about 300 deliverymen and their helpers in the city.

Women Cast Votes For Mayor

MOUNT AUBURN, Ill., July 16.—Women exercised their first rights of suffrage here yesterday, when 118 voted in the special election for mayor. Charles H. Tankersley, candidate on the village ticket, was elected over J. H. Nems, on the independent ticket, by a majority of 60 votes. Tankersley received a total of 140 votes.

The election was to fill the vacancy caused by the death of Mayor D. P. Windsor, who was shot and killed some time ago by Faye Slate, a newspaper editor. More than half the votes were cast by women.

Veteran Reporter Dead

WASHINGTON, July 16.—Jackson Tinker, one of the veterans of the corps of Washington reporters, died here today after an operation for appendicitis. He was 46 years old.

DOGS SAVE GIRL

Pull Child from Deep Hole in Great South Bay, Patchogue, L. I.—Canines Ignore Man

PATCHOGUE, L. I., July 16.—Ne and Jip, collie dogs belonging to May Helmroth, 10 years old, the daughter of Mr. and Mrs. Peter Helmroth of this place, saved the child from drowning when she stepped into a deep hole in the Great South bay.

May went to the bay with her uncle, Geo. Helmroth of Terry street. May went in wading, while her uncle remained on the dock. The child had gone only a few feet from the dock when she stepped into a deep hole and sank. Her uncle could not swim, but he plunged into the water after her, anyway.

The two dogs, who had been frolicking on the dock, leaped into the water at the sound of their little mistress's voice. They both swam to where she and her uncle were floundering about in the water. The child seized Jip's collar and the dog promptly swam ashore with her. The uncle shouted for the other dog to rescue him, but he was pulled out by bystanders.

FOR SALE

PONY OUTFIT, SAFE FOR CHILdren for sale; also nine horses. 822 Middlesex st. Tel. 2505.

PIANO, ORGAN AND PHONOGRAPH for sale. 65 Dover st. Call at once.

CELERY PLANTS, GIANT PASCAL, Boston market, for sale. Also cabbage plants. Get them early. S. Drewett, 139 Hildreth st. Tel. 2306-W.

SCOTT'S STRAIN SINGLE COMB white leghorns and single comb black minorca hens for sale. Eggs half price, 50c setting. Robert Scott, 99 Epping st., Wigginville.

YOUNG SCOTCH COLLIE PUPPY for sale. Inquire at 44 Hale st.

BOARDING AND LODGING HOUSE for sale; 30 rooms, newly furnished, steam heat and baths; rent low for location and size. Apply on premises, 19 Hurd st.

SUMMER RESORTS

COTTAGE TO LET AT SALISBURY beach, six rooms, five beds, gas, water, near centre. If you wish for reply send stamp. H. Byron, 116 Park st., Lawrence, Mass. Second flight.

Bright, Sears & Co.

WYMAN'S EXCHANGE

Bankers and Brokers

SECOND FLOOR

DEPARTMENT OF FINANCE

CITY OF LOWELL

Office of Collector of Taxes,
July 16, 1913.

NOTICE is hereby given that all REAL ESTATE TAXES of the year 1911 remaining unpaid August 20, 1913, will be advertised for sale on that date.

The purpose of this notice is to give all persons a fair opportunity to pay taxes before August 20th, and avoid the publicity of being advertised, together with the costs and charges thereon.

ANDREW G. STILES,
City Treasurer and Collector of Taxes.
GEORGE H. BROWN,
Commissioner of Finance.

TRAINS TO AND FROM BOSTON

Southern Div.

To Boston Lve.	To Boston Arr.	From Boston Lve.	From Boston Arr.
5.43	6.50	x6.45	8.45
6.25	7.28	7.13	7.18
6.47	7.30	7.23	8.31
6.49	7.53	7.55	8.42
6.57	8.00	x8.21	9.25
7.21	8.05	9.00	9.32
x7.28	8.43	9.30	10.07
7.36	8.37	10.00	10.36
8.06	9.37	11.02	11.41
b9.12	10.24	12.30	1.06
9.16	10.39	1.00	1.39
10.00	11.10	2.00	2.00
10.58	11.55	3.00	3.39
11.13	11.55	x3.47	5.02
12.15	1.05	4.00	4.38
1.45	2.25	x4.14	5.32
2.54	3.27	5.00	5.38
3.34	4.15	b5.21	6.26
3.44	4.25	5.37	6.33
4.30	5.27	b5.51	7.10
5.25	6.40	6.14	7.24
6.12	7.18	8.00	8.38
6.21	7.05	8.30	9.08
7.25	8.10	10.30	11.38
9.55	10.40	11.17	12.13

Sunday Trains

Southern Division

To Boston Lve.	To Boston Arr.	From Boston Lve.	From Boston Arr.
6.47	7.30	9.00	10.00
7.21	8.05	10.00	10.36
8.05	9.03	11.02	11.41
8.45	9.10	1.30	1.52
9.43	9.55	5.30	6.24
10.20	11.24	8.00	8.38
2.52	3.15	6.30	9.04
5.10	6.00	9.20	10.25
6.31	7.15	10.14	10.55
7.30	8.15	10.20	11.35
9.55	10.42		

Portland Div.

To Boston Lve.	To Boston Arr.	From Boston Lve.	From Boston Arr.
6.45	7.56	z6.40	8.06
8.05	9.07	9.11	10.29
9.35	10.50	10.50	11.54
11.05	12.16	11.50	12.55
12.02	1.13	2.14	3.20
1.27	2.32	3.50	4.40
5.15	6.27	5.14	6.10
7.15	8.29	6.03	7.05
9.35	11.15	7.00	8.15
		9.35	10.54

Sunday Trains

Portland Division

To Boston Lve.	To Boston Arr.	From Boston Lve.	From Boston Arr.
8.20	9.25	8.00	9.14
12.10	1.16	12.00	1.00
5.10	6.09	3.30	4.46
7.45	8.58	6.20	6.24
8.55	10.04	8.45	9.46

References:

b Via Bedford.

s Via Salem Jct.

z Via Wilmington Junction

n will not run on Holidays.

LOCAL NEWS

First class work. Tobin's Printery.

Interest begins Saturday, Aug. 2, at the Central Savings bank.

Miss Bessie McHugh of 365 Wilder street and Miss Della M. Rourke are spending three weeks at Lynn beach.

Mr. and Mrs. J. E. Butcher and Miss A. E. Grace are registered at the Relay house, Nahant.

Mr. and Mrs. Joseph Mongeau and family of this city are spending a few weeks at the Nautilus cottage, Salisbury beach.

The meeting of the license board, scheduled to take place last evening, was postponed and will be held later in the week.

In the account of the funeral of the late Mrs. Mary Collins the names of Mr. Henry J. Rogers and the Martin family were unintentionally omitted in the list of those who sent flowers.

A meeting of the Ladies' Auxiliary A. O. H. was held last night in Hibernian hall. After the routine business had been transacted, final arrangements were made for the annual excursion which is to be held Thursday, July 17, at Revere beach.

Robert Manning of the Richardson hotel was operated upon for appendicitis at the Lowell General hospital Monday and his many friends will be glad to learn that the operation was very successful.

A meeting of the O. M. I. Cadets will be held this evening in the Immaculate Conception school hall to make final arrangements for the camping season and every boy who intends to camp this year is requested to be present. The week of July 28 has been set for the time and the boys are looking forward to a delightful time in camp.

A committee from St. Joseph's college alumni called on Mayor James E. O'Donnell this forenoon and invited him to attend the second annual banquet of the organization which will be held on the evening of August 7. The mayor cheerfully accepted the invitation and also promised to respond to the toast "The City of Lowell."

Minister to China

WASHINGTON, July 16.—Dr. Paul Reinsch, professor of political economy in the University of Wisconsin, has been selected for minister to China. Secretary Bryan, Dr. Reinsch and President Wilson had a long conference at the White House today, after which it became known that Dr. Reinsch's name would be sent to the senate probably Friday morning.

GOLD SIGNET RING

ALFRED DUCHARME REWARDED FOR SAVING MAN'S LIFE

He Rescued Leo Ward at Lake Mascuppic Thursday—Father of Boy Makes Presentation

Alfred Ducharme of the A. G. Pollard Co., was the most surprised man last night, when upon reaching his home, 724 Merrimack street, he was escorted to the music room, where a party of four people were waiting for him. Upon entering the apartment, the young man was presented a beautiful signet ring, as a token of remembrance for saving the life of Leo Ward of 84 Fulton street last Thursday afternoon, when the young man was on the point of drowning in Lake Mascuppic at Willow Dale.

On Thursday afternoon Mr. Ducharme was sitting on the piazza of his camp at Willow Dale, when he heard shouts of distress coming from the lake. He quickly rushed to the shore and with the aid of another young man named McQuade, secured a boat and went to the rescue of the drowning lad. The party arrived in the nick of time, for Mr. Ward was exhausted and was sinking to the bottom, when Mr. Ducharme grabbed him and pulled him into the boat.

The young fellow was taken to the shore in an unconscious condition and fortunately was soon revived. The matter was brought to the attention of the father of the young man, Mr. James H. Ward, overseer at the Boott mill, who conceived the idea of rewarding Mr. Ducharme for his heroic act, and accordingly last night Mr. Ward in company with his son, daughter and sister-in-law, called at the home of Mr. Ducharme and presented the latter a handsome gold signet ring, at the same time congratulating the young man and thanking him for saving the life of his son. The reward was accepted in a modest way by Mr. Ducharme, who had thought no more of the incident.

Cancels Sunday Ball Games

HARTFORD, Conn., July 16.—James Clarkin, owner of the local team of the Eastern association, said today that he has requested President James O'Rourke of the league to cancel all Sunday dates which may have been scheduled for his team for the remainder of the season. He will play no more Sunday games, he adds.

Clarkin and nine members of his team were fined in New Haven yesterday for violation of the law by playing Sunday ball.

PROMOTING A TARIFF COMMISSION

Martin Mulhall Testified About Work—More Letters Read by Lobby Committee

WASHINGTON, July 16.—Martin Mulhall brought the story of his lobbying activities for the National Association of Manufacturers down to 1908 before the senate committee today and testified about the work of the association in promoting a tariff commissioner.

"The Association wanted Miles and Schwedtman on it and wanted to control it themselves," Mulhall testified. He did not explain who Miles was. Schwedtman was secretary to President Van Cleave of the association.

James A. Emery, counsel for the manufacturers, received the following letter from Mulhall in 1906:

"Doubtless you know we had a tussle on the floor of the house last Saturday, where an attempt was made by the democrats under cover of an amendment to a conspiracy provision of the revised statutes to enact some of the worst features of the extreme labor legislation now before the judiciary committee. Our friends stood firm and the attempt to make campaign plunder was squelched in the most admirable way and very happily. a democrat, Sherly of Kentucky, took the chief part in the defense of the existing law and against the proposed amendment."

Another letter Mulhall wrote at Indianapolis on June 17, 1905, to Schwedtman at St. Louis reported how Mr. Watson had a large majority of the machine under his control.

"The convention of the miners will be held here on the 21st," it continued. "They certainly expect Gompers, Duncan and others. Three of the district presidents from the anthracite districts are my personal friends. I feel I might be able to do good work through those gentlemen and it is too bad we are short of funds when the convention is coming with the opportunities for use."

$100,000 Needed

Mulhall said he met Van Cleave and Schwedtman on a train passing through Indianapolis, Jan. 19, 1905, told them of the Watson campaign and spoke about $100,000 being needed.

In January, 1907 Mulhall wrote Schwedtman: "Mr. Watson on Friday told me that if there was any danger of any class legislation being brought up while he was absent from Washington to have Mr. Emery see Senator Hemingway. He also told me to write Emery and say that Speaker Cannon would receive him at any time and he could talk freely and fully to the speaker and that everything would be all right."

In January, 1908, Mulhall received a letter from former Senator Foraker suggesting he visit Cincinnati for "a short interview." He testified he made "a written report to Foraker showing how the senator stood" among business men and about Cincinnati. He did not testify whether the report was favorable. Foraker wanted to know if he would stand a chance to be re-elected to the senate and was still thinking about a presidential boom.

Baltimore Politics "Rotten"

Mulhall got back to Baltimore politics and pushed forward two years to January, 1910. In a letter to I. H. Schates of the Builders' exchange of Baltimore, he wrote:

"The situation in Baltimore politics is the rottenest of any city in the United States. Tammany hall in New York has not played such politics as are played in Baltimore; for Tammany does encourage an active, pushing, fighting democrat; but on the other hand if there is any clean republican who attempts to come to the front in Baltimore the gang that calls itself the Union league of Baltimore city immediately gets busy and attempts to destroy his reputation as well as his usefulness to the republican party. Besides this, everybody knows that the Stone faction has continually played to the rabble in the labor ranks. The chance is now open for the business men of Baltimore, if they wish to do something in the work, to bury Stonelism and all that goes with it. There is an earthquake arising underneath Mr. Stone and I believe he will soon feel the shake."

Mulhall produced a letter from C. A. Carlisle to R. E. Miles, chairman of the tariff committee of the Association of Manufacturers urging the candidacy of Hon. Charles W. Miller of Goshen, Ind., for governor against Watson.

A telephone alarm called a portion of the fire department to Hildreth street near Essex where a grass fire was in progress in a vacant lot. The blaze was extinguished in short order without having caused any damage.

FINAL CLEAN-UP

—GREAT—

Forced to Vacate Sale

CLOSES NEXT WEEK

Sweeping Reductions in Prices

Orders from factory to close up all lines. Prices so low you cannot afford to miss this opportunity. Some of the bargains are—

Men's $3.00 Waldorf Oxfords, now.....$1.47

Men's Rector Oxfords, $4.00 value, now.....$1.97

Men's and Women's $5.00 value Tan Calf Oxfords with Rubber Soles, the sensation of the season, now selling at.....$2.47

Other Bargains for Men, Women and Children to Suit Your Style and Pocket.

WALDORF

Highest class of the Waldorf workmanship in this oxford. It is made to retail at the best stores for $3.00 and $2.50. Lace and button. For women and grown girls. This sale

97c

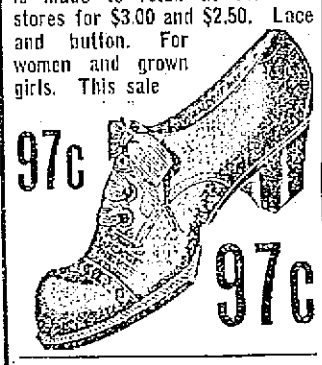

97c

THIS UP-TO-DATE SHOE

must be seen to be appreciated. It carries all the best style and is worth $3.00 and $4.00. Price while this fine stock lasts will be

1.97 AND 2.47

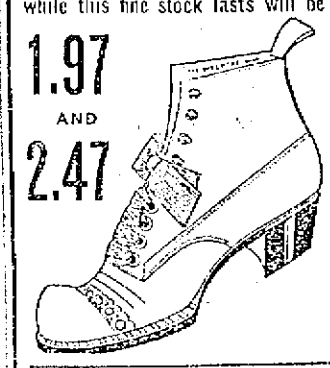

HIGH BUTTON BOOT

Just what everybody is crazy for. A positive $3.50 value. Sale price

2.47

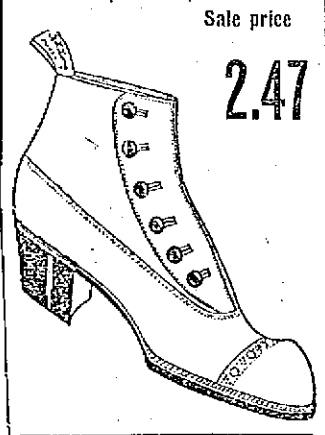

FAMOUS RECTOR OXFORD

Rubber sole. $5.00 value. For this sale

2.47

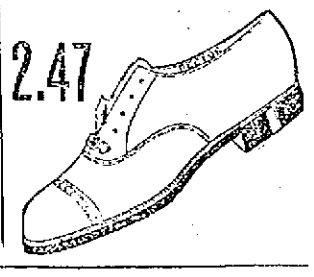

Waldorf Shoe Store

142 CENTRAL STREET

MAY HAVE MURDERED BROKER

Police Searching for Man Who Attacked and Robbed Los Angeles Jeweler

LOS ANGELES, Cal., July 16.—Aided by Mrs. Ida Morrison, the police continued today the search for Elmer Clayton, the man whom the woman accuses of having committed an assault on C. J. Carson, an aged jeweler, formerly of New Bedford, Mass., who was beaten and robbed yesterday of jewelry valued at $4500.

The woman denied any knowledge of the crime but Carson when he recovered consciousness declared she came into the store with the assailant.

If Clayton is apprehended police officials will examine him with reference to his whereabouts on the day several weeks ago when Charles Pendel, diamond broker and money lender, was murdered in his office by a man and a woman.

NATAL DAY OBSERVANCE

Lowell's Fourth Cost Approximately $980

The city council appropriated the sum of $1000 for the Fourth of July observance and Mayor O'Donnell said today that approximately $980 had been expended. "There are some bills that have not yet come in," said the mayor, "but it is safe to say that the celebration cost approximately $980." The bills thus far received and attended to include $600 for band concerts, $100 for boat races; swimming races, $25; firing salutes, $75; quoit contest, $25; teaming, etc., $25; extra police, $25; bell ringing, $25; chimes, 20; lighting, $20.

Health Board Meeting

At a meeting of the board of health held last evening two stable licenses were granted and two swill licenses were revoked. Two applicants for stable licenses were given hearings and the board voted to view the premises before any action is taken.

It would seem as if the smallpox flurry had died out. No new cases have been reported for several days and a majority of the patients at the smallpox hospital have been released. Quarantines have been removed and it was stated today that the ten children isolated at the French-American hospital in Pawtucket street would be released tomorrow.

Work On New Barn

Work on the new barn and stable at the Chelmsford Street hospital was begun yesterday. The building will be of the same dimensions as the building that was burned, about 70 by 50 feet, two stories. The old building was not very conveniently laid out and the faults of the old will be remedied in the new. The estimated cost of the new building is $7000 and that amount has been appropriated.

Band Concert Sunday Night

The first in a series of municipal band concerts will be held on the North common, Sunday night, at 8 o'clock, weather permitting. All of the concerts, unless Mayor O'Donnell changes his mind, will be held on the North and South common. "The commons," said His Honor, "appear to be the only places where band concerts draw big crowds."

AUTO DRIVER FINED $35

Continued

Warren street on the night of July 4. The third boy, said witness, threw a torpedo into the road and ran after it when it failed to explode. The machine driven by defendant, he said, came along, striking the Carmody boy, the other youngster regaining the sidewalk in safety. Witness stated that he heard no sound of warning from the machine, and that the driver stopped farther down the street.

The next witness was George Warren, the third lad in the party and in reply to the questions of Chief Welsh, he corroborated the story of the previous witness. He said the injured boy had to be carried into a drug store nearby. Witness was cross-examined by Lawyer Murphy and brought out the fact that the two boys were scuffling for the torpedo. He declined to say positively that defendant didn't sound his horn.

Patrick J. Mooney, a fireman at the High street house, another witness of the accident, next took the stand. He testified that he heard no sounding of the horn, and that the machine finally stopped in front of the New American house in Central street.

Officer Frank Moore submitted testimony along lines similar to the statements of the other witnesses. He said he had asked defendant to sound the horn and that Emond could not produce any sound until the horn had received some repairs.

Mr. Emond then took the witness stand in his own defense. He testified that the electric horn would not work after passing the postoffice, but that he used the "cut out" or exhaust as a warning signal.

"Didn't you know that the opening of the 'cut-out' in this city is a violation of the law also?" inquired Supt. Welsh in cross-examination.

"Yes, but it was in an emergency that I used it," was the reply.

Other witnesses were Adolphus Guillette, Mrs. Berry and Josephine Cormier, all occupants of the car when the accident occurred and their testimony was in substance a repetition of the statement of the defendant on the stand.

After the arguments, defendant was found guilty in both counts and fines of $25 and $10 were imposed for not having license with him and for not sounding horn, respectively. He appealed on the court charging him with operating contrary to law.

Alleged Key Worker Held

George Batchelder, the elderly man who was arrested by Officer Michael Lennon yesterday, suspected of being a "daylight" cracksman and key worker, was arraigned in police court this morning and the case was continued to July 23. When captured he was prowling about a house in Centralville, according to the story of the officer. He pleaded not guilty and was held in $300 for trial one week from today.

Case Continued

The case of John Hennessy, accused of maliciously injuring property, was continued to July 22.

Violated Milk Law

Narcisse Clairmont, charged with violating the milk law by having for sale a quantity of milk the quality of which was not up to the required standard pleaded guilty through his attorney, Mr. Hamel, Melvin F. Masters brought the case.

Drunken Offenders

John Dempsey and Charles Whitely were contributors to the police court treasury to the extent of $6 each, it being their second experience as occupants of the specially reserved section. James P. Keating will spend a month in the county inn in Thorndike street as the result of his being apprehended during a spree.

Held for Breaking Into Car

Edward McCarthy, charged with breaking and entering a car of the Boston & Maine railroad with intent to rob was held for the Friday morning session when the trial will take place.

Assault Case Tried

Joseph Balkons and John Balkons were arraigned on a charge of assault and battery on Martin Takotsky on July 10, in Cornett place, off Davidson street. Martin with his head all bandaged up told his story on the stand and there were several other witnesses. According to testimony, plaintiff was hit on the head by the two men with an iron ball on a cord. Joseph said he was drunk and did not know anything about it, while John denied striking plaintiff, and also admitted being pretty drunk. Joseph received two months and John one month in the house of correction, both being found guilty.

COBURN'S HOUSEHOLD CHEMICALS

TRIPLE DISTILLED WITCH HAZEL

It is water white in color and is of a higher standard than that required by the U. S. P.

Quart 25c

TRIPLE DISTILLED BAY RUM

It is made from fresh bay leaves and selected rum and has a delicate aroma.....Pint 35c

GENUINE GRAIN ALCOHOL

Remember, it is not the cheap molasses or sugar cane alcohol. It is pure grain alcohol...Pint 45c

FREE CITY AUTO DELIVERY

C. B. COBURN CO.

63 MARKET STREET.

SKIRT SLIT TO THE KNEE

Wearer Fined $25 in Court Today

RICHMOND, Va., July 16.—Blossom Browning paid a $25 fine in Judge Crutchfield's court here today for wearing a slit skirt and declared she intended to go to New York at once, "where folks are not prudish."

Blossom was charged with indecent exposure.

The skirt was slit to the knee. It was held by the police as incriminating evidence but was restored to the girl on her promise to use a needle and thread or not to appear again on the thoroughfares of Richmond without a petticoat. The young woman's lawyer argued that the sale of the skirt by a licensed clothing store permitted her to wear it. His honor replied that a city license for the sale of firearms did not authorize murder.

The judge, after a careful inspection of the offending skirt, blushingly fined the defendant, who paid the retort that "Richmond is a most illiberal city."

Justice Crutchfield's court was packed with the most select audience it had ever held.

Ladies' Auxiliary, A. O. H.

SPECIAL NOTICE

Ladies' auxiliary outing to Revere Beach, Thursday, July 17. Special car will leave John street at 8 a. m. and from Revere Beach at 8 p. m. Round trip tickets, 50c, may be obtained from the members on Thursday morning.

Cook, Taylor & Co.'s

Central and Merrimack Street Stores

Will close all day THURSDAY. We give our employes their Annual Outing. Special Bargains all day Wednesday.

WATCH PAPERS FOR OUR GREAT FRIDAY AND SATURDAY SALE.

QUARTER CENTURY CLUB OUTING

The Famous J. C. Ayer Club Went to Bass Point

The Quarter-of-a-Century club of the J. C. Ayer company, consisting of employes of the above company who have worked there for a term of twenty-five years or more, held their annual outing at Bass Point yesterday.

The members of the club were accompanied by the wives of the married men, and the party which met at the local depot at 7.15 o'clock yesterday morning numbered twenty-five. They boarded the 7.56 train for Boston and arriving there shortly after 9.30 they journeyed to Otis wharf where the steamer for Bass Point was taken. Reaching the last named place they immediately proceeded to the Relay house and disposed of their baggage before starting on an expedition around the beach.

The group of twenty-five walked along the cliffs and enjoyed the breeze of the seashore. Electric cars were taken to Nahant and among the many places visited was the home of Senator Henry Cabot Lodge. After a very enjoyable walk they returned to the Relay house where a bountiful dinner was served.

Dinner being over the party divided in sections and some visited the theatres along the midway at Bass Point while others enjoyed a ride on the scenic railway, the remainder seeking recreation in the vicinity of the hotel.

At 3 o'clock the return to Boston was made and the one hour sail past the many vessels along the harbor at that hour proved a very pleasant affair. The Quincy house was their destination on reaching the city and the members found another dinner prepared for them equally as delicious as the one at the beach.

The 8 o'clock train for Lowell was taken and the party on reaching this city separated all very much pleased with the day's trip and grateful to Dr. Charles H. Stowell of the J. C. Ayer company for his kindness in making provisions for the outing. The arrangements were in charge of Mr. David Dewar, president of the club.

DAVID DEWAR
President of the Club

PAGE'S NEW RESTAURANT

MERRIMACK SQUARE

The Coolest Place in Town to Dine.

Try our combination lunches and suppers served in main dining room at moderate prices.

POLICE RAID

The pool rooms of New York City quite frequently. You have read the stories in the daily press, giving the details of the raids and telling how the ingenuity of detectives of experience and training was strained to the utmost in planning the raids so that they would be successful.

Now we all know that it is perfectly proper to carry milk in a water pail; but to use a pool room for anything outside of a place where the great national indoor game—pool—is played, is highly improper.

When Henry Carr, the founder and owner of these pool rooms, started the business it was with the confirmed intention of conducting it properly and in such a way that the most exacting could not find fault.

You ask: Has he succeeded? Does not this establishment throughout denote success?

CARR'S

—98 GORHAM STREET—

Lowell's Largest, Coolest and Most Popular Pool Parlors.

TALBOT MILLS

NORTH BILLERICA, MASS.

MANUFACTURERS OF WOOLEN AND WORSTED FABRICS

—FOR—

MEN, WOMEN AND CHILDREN

A Retail Sales Office has Been Opened at the Mills.

WHOLESALE PRICES

COAL

Best, Clean and Fresh Mined

Wm. E. Livingston Co.

Tel. 1550. 15 Thorndike St. Est. 1823

THE WEATHER

Fair tonight; Thursday fair and warmer; light easterly winds.

THE LOWELL SUN

7 O'CLOCK

ESTABLISHED 1878 — LOWELL MASS. WEDNESDAY JULY 16 1913 — PRICE ONE CENT

CONCORD RIVER IS LIKE OPEN SEWER

List of Companies Responsible—No Tannery Sewer — Hale's Brook Also Polluted

That the municipal council for 1913 is up against it on "money drags" cannot be gainsaid. The council has already borrowed big sums of money and the end is not yet. Other expenses staring them in the face include a contagious disease hospital, new industrial school building, land for parks and playgrounds; widening of Lawrence street and the bridge at the Wamesit canal. And this is not all. Complaints about the condition of the Concord river and Hale's brook are coming in thick and fast and there is a vigorous demand that these streams be attended to. All of these things cannot be attended to this year and it is up to the council to do the most important things.

The Concord river and Hale's brook trouble is an old sore. These streams have been polluted for years and this fact has never been denied nor remedied. It has been suggested that the best way to deal with Hale's brook would be to build walls on either side and fill it in. There isn't water enough in the brook to cover the debris in its bottom and the exposed debris is responsible for the pollution. The claim is made that the Cook wells and the Harvard brewery wells rob Hale's

(Continued to page eight.)

DIVORCE BY FRAUD AND CONSPIRACY

Chicago Judges Instruct State's Attorney to Take Action Against Parties in Millionaire's Case

CHICAGO, July 16.—Declaring that the divorce of William Guggenheim, millionaire mining man from Grace Brown Guggenheim-Wahl in 1901 was obtained by fraud, collusion and criminal conspiracy, circuit court Judges Windsor, Herne and Baldwin, sitting en banch today instructed State's Attorney Hoine to proceed in criminal action against the alleged parties to the fraud.

"Residents of Illinois cannot be prosecuted because the statute of limitations precludes action," said the state's attorney, "but we can proceed against the principals to the suit, who are non-residents and therefore cannot profit from the statute of limitations."

Mrs. Guggenheim-Wahl, seeking in various suits to have the divorce declared invalid because in obtaining it she swore falsely that she was a resident of Illinois, testified that she acted on advice of counsel for her husband.

The divorce was granted in 1901 and Mr. Guggenheim subsequently married again.

"That Lump in My Stomach

Is all gone since I began to use

Dys-pep-lets"

They cure all dyspeptic distress, indigestion, heartburn, etc. Sweeten sour stomach.

Made by C. I. Hood Co., Lowell, Mass. Sold everywhere. 10c., 25c., 50c., $1.

AUGUST —18— QUARTER MONTH AT THE WASHINGTON SAVINGS INSTITUTION 267 CENTRAL STREET

INTEREST BEGINS SATURDAY, AUG. 2, —AT— THE CENTRAL SAVINGS BANK 58 Central Street

ESTABLISHED 1882

J. F. O'Donnell & Sons

UNDERTAKERS

Complete equipment for city or out-of-town funerals.

A chapel where services may be held or bodies kept when desired. Advice and information given.

Telephones: Office, 439-W; Residence, 439-R

315-324 MARKET STREET, COR. WORTHEN

WANTED

Experienced bookkeeper; must give references, ability and accuracy. Apply mornings, between 8 and 11 of Mr. L. R. Wilson, Mgr., wall paper dept., Colonial store.

QUARTERLY MEETING

Members of Union St. Jean Baptiste d'Amerique From Various Parts of the State Will Meet Here on Aug. 3

The quarterly meeting of District council, No. 4, Union St. Jean Baptiste d'Amerique, will be held in this city on Sunday, Aug. 3. The affair will be held at the Notre Dame de Lourdes parochial school hall in Middlesex street and under the auspices of Laval council of this city.

The delegates will attend a solemn high mass which will be celebrated at 10.30 o'clock at Notre Dame de Lourdes church. The sermon on this occasion will be preached by Rev. J. B. A. Barrette, O. M. I., chaplain of Laval council. At the close of the mass a dinner will be served and in the afternoon a business meeting will be held, the said meeting to be called to order at 2 o'clock by the president of the district council, Emile Garneau of Lawrence.

Councils from the following cities will be represented at the meeting: Lowell, Lawrence, Haverhill, Newburyport, Amesbury, Ipswich, Lynn, Salem and Forge Village.

Supt. of Fall River Schools

The name of Hector Belisle, master of the Rollins school, Lawrence, is being considered by the Fall River school committee for the superintendency of schools in that city. There are several applicants for the position, including, it is said a Lowell man whose name has not been mentioned: John J. Mahoney, formerly of Lawrence, and now assistant superintendent of schools in Cambridge, and Supt. McSherry of Holyoke. The appointment will be made before the first of August.

ACQUITTED OF MURDER

KANSAS CITY, July 16.—A jury in the criminal court here today acquitted William McNeil, charged with second degree murder although, according to the foreman, the jurors were satisfied of the prisoner's guilt. McNeil was charged with shooting Lee Self to death in a quarrel at a "Can party."

When the jury came in and announced to Judge Latshaw that a verdict had been reached, Foreman Brown asked permission to speak to the prisoner.

"McNeil," Brown said, "we are all satisfied you are guilty, but we are going to give you another chance. We want you to go home and make a man of yourself. Your mother is getting old and needs you. You are to cut out can parties. Do you think you can make a man of yourself?"

"Yes, sir," McNeil replied weakly.

The verdict of acquittal then was handed to the court.

McNeil's gray-haired mother wept.

4% 4% LOWELL INSTITUTION FOR SAVINGS 1829-1913 INTEREST BEGINS AUGUST 2 18 SHATTUCK ST. 4% 4%

SUIT FOR $750,000 CHARGES FRAUD

Action Grows Out of $3,800,000 Sewer and Water System in Cuba—Mass. People Defendants

HARTFORD, Conn., July 16.—Charging conspiracy and fraud, a suit for $750,000 damages was instituted today in the superior court in this city against David Broderick and wife of Hartford, Bishop Bonaventure Broderick of Saugerties, N. Y., former congressman John A. Sullivan of Boston, Hugh J. Reilly and Hugh J. Reilly, Jr., of New York city. The action is brought by Jose Antonio Frias of Havana, Cuba, and New York in the name of the Latin-American Contracting & Improvement Co., which is the assignee of Frias through a third party. This action grows out of the $3,800,000 sewer and water system built in Cienfuegos, Cuba, from 1908 to 1910, and on which final payment of $557,661 was made by the Cuban government on Aug. 27, 1912. Hugh Reilly of New York was the general contractor and during the history of the contract there were several contractors including Donovan & Phillips of Boston, Bishop Broderick and Congressman Sullivan, who bought up the Donovan & Phillips interests.

Bishop Broderick, a native of Hartford, is ticular bishop of Juliopolis in Bythinia, Asia Minor, and was auxiliary bishop of Havana before he became interested in the Cienfuegos contract. The conditions outlined in the suit are very much involved. Frias, a former member of the Cuban senate claims that he and Hugh J. Reilly were partners in the Cienfuegos contract and that the result of their relations was that Reilly assigned to Frias 20 per cent. of all moneys payable on the republic of Cuba to Hugh J. Reilly under the contract. Reilly claims the signature on the document is a forgery.

THREAT TO KILL WOMAN

Caused Man to be Fined —Other Cases

In the afternoon session of police court Charles Buia was charged with threatening one Amelia Stonis. The daughter of Mr. Buia had some trouble with the complainant and after telling her father, he went to the complainant and threatened to kill her. Judge Pickman found him guilty and ordered him to pay a fine of $2. He turned and said, "No, I'll tell the mayor on you." He then paid the clerk the amount of the fine.

Christos Pappaincolan appeared on the charge of assault and battery on George Tsatsagias and pleaded guilty, but the complainant was not present and the case was continued until tomorrow morning.

Albert Bergeron was present on the complaint of his wife who stated that he gave her no money at all toward the support of herself and one child. When called to the witness stand he stated that his wife left his home to live with her mother. He said that he earned $7.50 a week.

The mother of Mrs. Bergeron testified that her daughter came to her home some time ago and said that she had been ill used. She also said that she heard her son-in-law call the complainant hard names. He was found guilty and placed on probation for three months and ordered to pay his wife the sum of $2.50 per week.

Grass Fire This Morning

A telephone alarm about 11 o'clock this morning called the fire department to Hildreth street, where a grass fire was in progress. The blaze was put out before any damage was done.

RUN OVER BY A TRAIN

Man Lost Leg Under a Freight Car

Jeremiah Foley, 16 years of age, and residing at 205 Fletcher street, was the victim of a bad accident this afternoon at Marginal street, and narrowly escaped death while, it is alleged, he was riding on a freight car.

The young man, it is said, was enjoying a ride, when he was suddenly thrown to the ground, the wheels passing over his leg. The member was badly shattered. The ambulance was called and the injured man was removed to the Lowell hospital, where the attending physicians fear they will have to amputate the member.

PAINFUL ACCIDENT

Fletcher Street Man Fell at Gas Works and Fractured Knee Cap This Afternoon

Harry Kratzke, residing in Fletcher street, suffered a painful accident this afternoon while at his work at the Lowell Gas Light works in School street. The man fell and fractured his knee cap. The ambulance was summoned and he was removed to the Lowell General hospital.

A daughter has been born to Mr. and Mrs. Eugene Vaillancourt of 60 Howard street.

Dr. D. T. Chagnon of Northampton was in town yesterday. He returned to his home in the evening in company with his mother and sister, the former of this city, and the latter of Montreal, Que.

THEY WANT MORE MONEY

City Departments Will Make More Requests

It was stated today at city hall that the city departments would require several thousand dollars to piece them out for the year. Alderman Brown will ask for more money for about all of his departments and the smallpox epidemic will mean an extra expenditure of not less, it is stated, than $8000. The school department will ask for a big sum and other departments are running close at the present time.

BUY GIRL FROM MOTHER

Men Held Under Bonds of $500

MILWAUKEE, July 16.—Accused of buying pretty Anna Gorzo, 16 years old, from her mother for $30 and then shipping her to Phillipsburg, N. J., Henry Heroz, 32 years old, and Paul Boy, 28, were today arrested charged with contributing to the delinquency of a minor. In district court the case was continued until July 23 and the men are being held under bonds of $500.

Mrs. Margaret Gorzo, the mother, is the complainant. The police at Phillipsburg have been asked to take the girl into custody and send her back to Milwaukee as the chief witness against the men.

30,000 SLAUGHTERED BY THE BULGARIANS

SALONIKI, July 16.—Full confirmation of the reported sacking and burning of the Macedonian town of Serres by the fleeing Bulgarian troops and of the crucifixion, hacking to death or burning alive of many of the inhabitants has been sent to the Austro-Hungarian government by Consul General August Kral of Saloniki.

Three-fourths of the formerly flourishing town of about 30,000 inhabitants is a mass of smoking ruins, says the consul general, who has just returned from Serres, where he thoroughly investigated the situation. He had been ordered to inquire into the plundering and burning of the Austrian vice-consulate there and the carrying off of Vice-Consul Georg C. Zlatko by the marauding Bulgarians.

Another horrifying story of massacre reaches here today from Doiran, a town 45 miles northwest of Saloniki. Mussulmans there have made a written declaration countersigned by three local Bulgarian priests stating that the Bulgarians slaughtered 50,000 Mussulmans who had sought refuge in Doiran from the surrounding districts.

TURKISH GOVERNMENT DETERMINED TO PUSH FORWARD TO ADRIANOPLE

CONSTANTINOPLE, July 16.—The Turkish government is determined to push forward the march of the Ottoman troops as far as the stronghold of Adrianople, captured by the Bulgarians during the recent Balkan war. Although official circles in Constantinople are reticent on the subject it is understood that such a forward step is the deliberate plan of the Turkish government, which intends to take this bold action not only because of the material advantages to be gained from such a move at the present time but because of the moral effect it will have on the internal situation in Turkey. It is expected that by this means the position of the government will be strengthened and consolidated and it also is felt that even if the powers insist on bringing pressure to bear to compel the maintenance of the further frontier line between Turkey and Bulgaria from Enos on the Aegean sea to Midia on the Black sea still Turkey will be in a position to enforce the autonomy of the province of Thrace.

Thus far, however, the European powers have not addressed any communication to the Turkish government on the subject of the advance of the Ottoman troops toward the north.

TURKISH TROOPS CROSS THE NEW FRONTIER LINE BETWEEN BULGARIA AND TURKEY

SOFIA, July 16.—Turkish troops yesterday crossed the new frontier line between Bulgaria and Turkey, running from Enos on the Aegean sea to Midia on the Black sea. They already have penetrated a distance of nearly twenty miles into the Bunarhissar region, the Bulgarian troops offering no opposition. The Christians in the district are alleged to be fleeing before the Turkish troops, owing to their excesses. It was officially confirmed today that the cabinet under Premier Daneff has resigned.

MAKES DEMANDS OF BULGARIAN PEACE STIPULATION

ATHENS, July 16.—An authoritative statement is made regarding the conditions of peace stipulated to Greece. These are that Bulgaria shall abandon all claims to the territory occupied by the allies; that she shall pay an indemnity for the expenses of the new war and damage done to the inhabitants of the towns and the villages burned by the Bulgarians. That she shall guarantee the lives and property of Greeks inhabiting Thrace and especially shall permit them free exercise of religion and education.

ROUMANIA READY TO SEND ARMY OF 150,000 INTO BULGARIA

VIENNA, July 16.—It is reported that Roumania is about to send an army of 150,000 into Bulgaria. The Bulgarian northern army the report adds, is retreating to Sofia.

DESPATCH STATES THAT SOFIA CABINET HAS RESIGNED

LONDON, July 16.—The Daneff ministry has resigned, according to a Sofia despatch to the Times.

Previous to the time Premier Daneff resigned the government had already agreed to the Russian proposal that Bulgaria should surrender her claim to large territories on the left bank of the Varda river and in western Macedonia, which were to be handed over to Greece and Servia, and that the line from Purtukat to Baltchik should be ceded to Roumania on the understanding that the advance of the Roumania troops should be limited to this line.

AUTO DRIVER FINED $35 IN COURT TODAY

Charged With Not Having License and Failing to Sound Horn—Alleged Key Worker Held

Fred Emond, charged with violating the automobile law and with not having with him on the evening of July 4, a license to operate a machine, was arraigned in the police court today. To the former he pleaded not guilty and to the latter he entered a plea of guilty. A car driven by the defendant, it was said, struck a boy named Carmody in Central street on the evening in question. James Stuart Murphy, Esq., appeared for the defense.

The first witness was a young lad named Joseph Carmody, brother, of the lad who was struck by the auto. Questioned by Supt. Welsh, witness said that he and his brother and a third lad were on Central street near

Continued to last page

AUTOMOBILE CRASHED INTO POLE

W. E. Dodge and His Son Cecil Had Narrow Escape From Serious Injury

W. E. Dodge, the well known real estate man, and his son, Cecil, sporting editor of The Sun, narrowly escaped serious injury this noon, when the automobile in which they were riding became unmanageable and crashed into a telegraph pole in Dracut. Fortunately the two men received only slight injuries, while the machine was badly damaged.

The two men had just left their home on the Nashua road in Dracut, and were coming to Lowell. Mr. Dodge, Sr., was at the wheel and he was driving his auto, a large touring car, at a moderate rate of speed. When the first turn on the road was reached Mr. Dodge steered his auto, or at least attempted to do so, but the steering gears had got disarranged and the apparatus refused to work. The machine then started suddenly, crashing into a telegraph pole with such force that the two occupants were thrown to the ground.

The two men picked themselves up and repaired to their home, where they were attended by Dr. Donovan. Cecil received a bad gash on the left leg, and a deep long cut on the forefinger of the right hand, and in order to close this wound the physician took four stitches. As to Mr. W. E. Dodge, he received a bad shaking up and probably internal injuries, for after the accident he complained of acute pain in the chest.

Cecil's favorite bull dog, which was also in the machine, scented the accident and jumped out just before the car struck the pole. The automobile was badly damaged.

B. & M. VICE PRESIDENT RESIGNS

Henry J. Horn Will be Relieved of His Duties on August 1—No Explanation of Retirement

BOSTON, July 16.—The resignation of Henry J. Horn as vice-president of the Boston & Maine railroad was announced from the offices of the road today. Mr. Horn, who has been in charge of construction operation and maintenance, will be relieved on Aug. 1.

No explanation of the retirement was made. Mr. Horn held the vice presidency of the New York, New Haven & Hartford railroad at the time of the wreck at Westport, Conn., and is now under indictment charged with others with liability for the accident. A year ago he retired from the New Haven management.

Before coming east several years ago he was connected with the Great Northern railroad.

Since the resignation of President Mellen from the Boston & Maine the offices of the road in the South station have been abandoned and the quarters formerly occupied in the North station will be used by the new president, Morris McDonald.

MATRIMONIAL

The marriage of Miss Mabel Holland, a former teacher at the Ames street school, Dedham, to Mr. O. W. Hardy, of Lowell, Mass., took place at the home of the bride, Limerick, Maine, Tuesday, July 15th, the Reverend George A. Mills officiating. After a wedding trip in the White mountains, Mr. and Mrs. Hardy will reside in Lowell.

SCREEN DROPPED

Fell From Second Story of Central Block and Nearly Struck Employe of J. L. Chalifoux Co.

A young man employed at the J. L. Chalifoux Co.'s store in Central street had a narrow escape this morning, when a large framed screen used in one of the windows of the second floor of the Central block, fell to the sidewalk, grazing his head.

A clerk in one of the offices of the second floor, was opening the windows at 9 o'clock this forenoon, and in so doing, he accidentally pushed one of the screens down. It almost struck one of the clerks of the store below, who was doing some work at the entrance of the place. The screen was later taken upstairs and replaced in position.

Don't Delay

Our new low price house wiring offer is intended for quick-thinking, quick-acting people.

The time is limited.

Wire your house now, while our easy payment, low price offer is open.

Price includes wiring, fixtures, shades and lamps.

Lowell Electric Light Corp.

50 Central Street.

DOG WAS SUFFERING WITH RABIES

State Board of Health Reports Animal Which Bit Children Was Mad

BOSTON, July 16.—The state board of health reported last night that the dog which bit eight children in Wilmington and Andover last Sunday was suffering with rabies. To the authorities of Wilmington and Andover this means that to save the children who were bitten from hydrophobia they must at once undergo the Pasteur treatment.

The children are under the care of physicians in Boston, Wilmington and Andover. Most of them were severely bitten about the face. Face bites, physicians say, require the quickest and fullest treatment.

In anticipation of a positive report from the board of health making tests upon the dog's body for rabies, the Tewksbury state hospital quickly obtained from New York a quantity of serum with which the patients are to be inoculated.

The physicians said last night that they would visit all of the patients today and urge them to go to the Tewksbury state hospital at once or undergo the treatment at their homes.

The State Industrial bureau has taken up the case against the possibility that Andover and Wilmington dogs were bitten. They require observation lest they in turn are stricken with hydrophobia and spread the disease. More than 80 per cent. of the cases, unless treated, prove fatal to human beings and animals.

Frederick Walker, head of the bureau, stated last night that he would cause the fullest investigation and take care of such dogs as may have been bitten. The police of Andover have already taken steps to have all dogs muzzled within the confines of the town.

Andover police yesterday dug up the body of the dog which, after biting the children, was killed in Wilmington, and pronounced it the same animal that bit the two Andover children earlier in the day, Sunday. It was a hound dog, weighing about 40 pounds, with fox-terrier markings. Who the owner is, or from whence the dog came is not yet known.

In your hand you hold a five-cent piece.

Right at the grocer's hand is a moisture-proof package of Uneeda Biscuit. He hands you the package—you hand him the coin. A trifling transaction?

No! A remarkable one—for you have spent the smallest sum that will buy a package of good food; and the grocer has sold you the most nutritious food made from flour—as clean and crisp and delicious as it was when it came from the oven.

NATIONAL BISCUIT COMPANY

MYSTIC NOBLES MEET

Addressed by Boston Officials in the Order

Lowell caravan No. 4, Mystic Nobles of Granada, held an interesting meeting last evening, with a splendid attendance of members, attracted no doubt, by the announcement that several prominent men in the order were to address the gathering. Grand Monarch Walter H. Hickey presided over the gathering with his customary equanimity, and introduced Mr. Thomas H. Cummings of Boston, well and favorably known in Lowell. Mr. Cummings referred to the pleasure he always felt in coming to Lowell, because here he had formed so many warm friendships. As to the Granada movement, he told of its wonderful growth in New England. Providence now has a caravan of almost 1000 men, with new caravans already under way in Lynn, Manchester, Concord and Nashua, N. H. and with an enthusiasm prevalent in those places, he said that augurs well for the success of the movement. Mr. Wm. J. O'Brien, past state deputy of the Knights of Columbus in Massachusetts, when called on, spoke enthusiastically of the Granada movement, stating that its aims and objects were of the most laudable kind, worthy of the support of all. Mr. O'Brien was of the opinion that the unexampled success the order has met with in New England would result in the establishment of branches throughout the country in a very short time. He wished the local caravan success, and offered his assistance to a furtherance of the work. Both gentlemen were loudly applauded at the close of their interesting talk and were accorded a vote of thanks.

Remarks followed by Grand Monarch Walter H. Hickey, Treasurer J. Frank Connors, Supt. of Police Redmond Welch, Thomas J. O'Donnell, Thomas F. Harrington and John A. Quinn. After the visitors had left for Boston, the caravan held a short business meeting and it was evident that many new members were soon to be admitted to the ranks.

The Bon Marché DRY GOODS CO.

READ OUR TWO PAGE ADVERTISEMENT TOMORROW

SOMETHING STARTS FRIDAY

HEARING ON PARK PETITION

People of West Centralville Want a Park — Ald. Cummings to Investigate Price

According to schedule the municipal council would have given two hearings last night, but only one materialized and it wasn't the council's fault. The hearing that didn't take place had to do with the widening of Lawrence street near the Wamesit canal and the bridge at that point. It was the second date the council had set for the hearing and not a soul showed up though it was persistently rumored that the remonstrants to the petition would fill city hall. The proposition is to have the city pay one-quarter the expense of widening the street and bridge. Although no hearing was held Alderman Brown moved, and it was voted, that the commissioner of streets and highways be asked to bring in an estimate of the cost to the city on one-fourth basis, the estimate to include land damage.

The hearing that did take place had to do with the petition of Omer Ducharme and others for the purchase of land in West Centralville for park and playground purposes. The petition was strongly supported and there were no remonstrants. Commissioner Cummings was appointed a committee of one to look into the matter, secure the purchase price and report back to the council at an early date.

The Hearing

Albert S. Howard appeared for the petitioners. He said that in 1911 the park commission recommended the purchase of the land in question for a playground. Mr. Howard offered a rather unusual though very appropriate argument for a playground in the section of the city referred to. He argued from the birth rate and showed that ward six was very prolific of youngsters. He said he had received a letter from Rev. Fr. Jacques stating that there were 950 families in his parish and that the average was five children to a family.

Mr. Howard said that a portion of the land in question as it now stands is more or less a plague spot, and that wonderful improvement could be made at a comparatively small expense. He had heard, he said, that mothers with their children were seen in the vicinity in question as early as five o'clock in the morning.

Mr. Howard said he appreciated the fact that at this time the municipal council is called upon to exercise the most rigid economy, but he believed the purchase of the land would be a good investment for the city, because it would benefit the masses.

Com. Cummings said there wasn't any section of the city that he would more gladly assist than the West Centralville section, but he would insist upon the city procuring the land at its assessed value.

"I think the park commission of 1911 had an immaculate gall to recommend the purchase of this land when the city was $500,000 in debt.

The mayor suggested it would be well to go along without discussing the price of the land on the ground that if the council decided the purchase of the property was advisable, the council could then attend to the price.

"I do not think there is any doubt as to the great need of a park or playground in West Centralville and the only question in my mind is as to price," said Com. Cummings. Mr. Cummings also said that the land offered for park purposes had remained idle for 30 years and in view of that fact he thought the purchase price should be a reasonable one.

Thomas Garvey appeared in favor of the petition and paid the mayor a compliment. He said that since Mayor O'Donnell has had charge of the health department great improvements, so far as conditions surrounding the "dump" were concerned, had greatly improved.

The mayor, in return, said that his attention was called to the very unsatisfactory conditions there, by Mr. Anthony Walsh and if any credit was due, he said, it was due to Mr. Walsh.

Pierre Brosseau spoke in favor of the petition and Rep. Henry Atchin, Jr., also spoke in favor and at considerable length. He said that so far as the price was concerned it could be cared for by the city by the process of right of eminent domain.

Commissioner Brown moved that the matter of the purchase of the land be referred to Commissioner Cummings. "There is no question in my mind," he said, "but what this petition is a worthy one, and I would move that Mr. Cummings be asked to interview the property owners and report at a later meeting. It was so voted and Mr. Cummings said he would report at the next meeting. On suggestion of Mr. Garvey those in favor of the petition were asked to stand and about everybody in the chamber, more than 50 in all, arose. There were no remonstrants.

MURDER 4 YEARS AGO

N. Y. Barber Arrested—Dead Man's Wife Held

ATLANTA, Ga., July 16.—Fred Lump, a New York barber, was charged with being an accessory in the alleged murder of four years ago of Joshua B. Crawford, the Atlanta capitalist, in a warrant sworn out here late yesterday.

Mrs. Mary Belle Crawford, wife of the capitalist, already is under arrest, charged with having murdered her husband by giving him narcotics. It is alleged that she and the New York barber were formerly intimate friends. The Crawford estate is valued at $250,000.

BIG BRIDGE COLLAPSED

Structure in Nantes, France, Fell

NANTES, France, July 16.—One of the principal bridges over a branch of the Loire, the Pont Modit, collapsed bodily today. It was a stone structure and usually greatly frequented. Last evening, however, a piece of the masonry had been seen to fall and the mayor of the city ordered the bridge closed to all kinds of traffic. In consequence of this precaution no casualties were caused by the accident, which has not yet been explained.

AN AERONAUTICAL MAP

Famous Geographers to Meet Soon

WASHINGTON, July 16.—Famous geographers from many countries are soon to meet to compare an aeronautical map of the entire world. This announcement was made by Rear Admiral Robert Peary in a report to the National Geographic society on the results accomplished at the tenth international geographic conference in Rome, which he attended as a delegate.

The work on the map will be undertaken at an international meeting to be called some time this fall. The meeting will determine conventional signs and rules for such a chart, which is to be on a scale of 1-200,000.

Admiral Peary reported also that the congress considered the subject of a construction of a world map on a 1-1,000,000 scale. The congress also considered the organization in each country of courses in geography in the higher educational institutions with an interchange of teachers between such countries.

REFUSES TO PAY DUES

Lawyer Opposes Color Line and Gag Rule

BOSTON, July 16.—Albert E. Pillsbury, former attorney-general of Massachusetts, has refused to pay his annual dues to the American Bar association because of the action of the association at its last convention in Milwaukee in "drawing the color line and applying the gag rule."

In a letter to Frederick E. Wadhams of Albany, N. Y., treasurer of the association, which was made public here last night, Mr. Pillsbury says:

"A handful of Southern colorphobes, with the help of the usual subservient northern majority, have captured it (the association) and turned it into a sort of Bourbon club. The association is no longer a bar association in any proper sense."

No. Billerica, Friday eve.

FOR INDECENT EXPOSURE

Wearer of Slit Skirt Was Arrested

RICHMOND, Va., July 16.—On a warrant charging indecent exposure, Mayor Ainslie and Police Chief Werner yesterday made the first arrest here for the wearing of slit skirts.

Blossom Browning is the name the young prisoner gave at the station house. Women friends furnished bail for her appearance in police court today.

The girl contends that her dress was the fashion, was bought in a licensed department store and suited her taste, and she has retained counsel to defend her.

DEFEAT HOME RULE BILL

Lords Adopt Lansdowne Motion Halting Bill

LONDON, July 16.—A motion for the second reading of the home rule for Ireland bill was defeated in the house of lords last evening by a vote of 303 to 61.

The motion of Lord Lansdowne, the leader of the opposition in the upper house, which declared "that this house declines to proceed with the consideration of the bill until it has been submitted to the judgment of the country" was adopted without a division.

FITZGERALD AT CAPITAL

Boston Mayor Interested in Collectorship

BOSTON, July 16.—Mayor Fitzgerald left Boston for Washington on a hurried trip and believed by the political leaders in this city to have been caused by the situation surrounding the selection of a new collector for the port of Boston.

The mayor left on the Merchants Limited for New York at 5 o'clock last night. He is expected to return to Boston Thursday.

The story gained circulation in political circles of this city last night that the question of the collectorship would be settled today.

It was announced at the mayor's office that he had gone to Washington to invite the rivers and harbors committee of congress to visit this city with a view to securing a substantial appropriation for the improvement of the harbor.

MEDIATION BY U. S.

Pres. Wilson Signs Bill to Adjust R. R. Dispute

WASHINGTON, July 16.—New federal machinery for the adjustment of railroad wage disputes was authorized yesterday, when the house and senate passed and the president signed the Newlands-Clayton bill just as it was agreed upon yesterday at the White House conference between President Wilson, congressional leaders and representatives of the big eastern railways and their employes.

PARCEL POST TERMINALS

Supt. Hollyday of Railway Mail Service Plans to Establish Centers in New England Cities

BOSTON, July 16.—In order to better protect packages sent by parcel post from damage and loss in delivery Supt. J. W. Hollyday of the railway mail service is planning to establish in the principal centres of New England special parcel post terminals where package mail can be handled separately and with great care.

The growth of the parcel post business has made this necessary and in order to further facilitate the delivery of this kind of mail special cars are now being designed for use on the railroads.

As the business increases it is expected to deliver parcel post matter at stations like baggage.

WOMAN SAVES CHILDREN

Plunged Into Ocean at Bass Point

BOSTON, July 16.—Mrs. Walter H. Park of 62 Newton street, Marlboro, saved the lives of her 8-year-old daughter, Margaret, and Dorothy Alden, 9 years, after they had fallen into the bay off the rocks at Bass Point, yesterday, by jumping into the water and holding them above the surface until several men came to her assistance.

The woman plunged into the water when she saw the children, who had been playing tag on the rocks, fall into the water. She quickly caught her daughter and with a deft stroke, swam to the side of the little Alden girl and caught her as she was sinking for the second time.

Men on the shore were attracted by the cries and shouts of several other women on the rocks and they ran to her assistance. Mrs. Park, although burdened by her clothing, bravely struck out for the edge of the rocks.

Strong arms were outstretched and quickly caught her. Before she would allow the men to pull her from the water, however, the plucky woman told the men to take the children from her arms.

When brought ashore both children were in a serious condition, having swallowed much water. They were taken to the Bass Point House where it was found that there was considerable water in the lungs of the little Park girl. Dr. Lawrence Cusick worked over them for some time and the children were put to bed. Both are expected to recover.

Many women in the Bass Point House found dry clothing which they gave to Mrs. Park.

The two girls had gone with Mrs. Park from Marlboro early in the day to enjoy a day's outing at the beach and had been playing tag on the rocks. Both stumbled about the same time, falling into the water.

4 BODIES RECOVERED

Drowned Sunday From the Sloop Alberta

BOSTON, July 16.—Diver Fred Wallace yesterday recovered four bodies of those drowned Sunday from the sloop Alberta in the harbor between George's Island and Great Brewster.

Wallace worked from the side of the police boat Watchman, and in order to quiet the turbulent water much oil was thrown overboard. This made the work much easier.

The bodies recovered yesterday were those of Joseph Cole of 6 Chestnut street, Michael O'Neil of 36 Washington street, Albert Ayers of 110 Water street and Martin Diskin of 32 Moulton street, Charlestown.

General Forest Notes

Canada's forest area is about 800,000,000 acres.

Mills in British Columbia are shipping considerable paper pulp to Japan.

The Canadian Forestry association holds a forestry convention in Winnipeg, July 7 to 9.

On the best German forests the annual expense is $13 an acre, but the gross returns are as much as $24; thus they yield a net return of $11 an acre each year.

Four launches are used in patrol and transportation work on national forests in Alaska, which include many small islands and inlets.

Motion picture companies are making films of all of the activities of the federal forest service, including planting, cutting timber, patrol, and lookout work. Already at least two fire-fighting "movies" are being exhibited.

Application has been received by the government for a summer colony on the Shoshone national forest, Wyoming. The plan is to have a central assembly hall for community gatherings, and separate cottages for the several families of the communal recreation center.

Friday night, No. Billerica.

LOCKED IN REFRIGERATOR

Waiter a Prisoner for Three Hours

HAVERHILL, July 16.—Trapped in a big refrigerator at the Hotel Cushing at Salisbury Beach, when another employe noticed the door open and closed and fastened it, Harry E. Ordway, a waiter at the hotel, was imprisoned for three hours yesterday and was nearly suffocated.

He went into the refrigerator with food, and while inside, one of his fellow workers saw the door open, and believing that it had been left open by mistake, closed it and placed the big steel locks in position.

Unconscious on Floor

Ordway hammered at the door with his bare hands until he wore the skin from his knuckles. The big electric fans in the refrigerator kept the temperature so low that in a few minutes he was chilled to the bone and fell exhausted on the floor. He soon found it difficult to breathe and he lapsed into unconsciousness.

When preparations were being made to serve supper Atwood was missed and a search was instituted but no traces of him were found on the beach.

Later the refrigerator was opened and one of the waiters entering to secure food stumbled over Atwood's body. His startled cries aroused the hotel. A pulmotor was brought into use to revive Atwood and no serious effects of the accident are feared.

WHY NOT TRY POPHAM'S ASTHMA REMEDY

Gives Prompt and Positive Relief in Every Case. Sold by Druggists. Price $1.00. Trial Package by Mail 10c.

WILLIAMS MFG. CO., Props. Cleveland, O.

For sale by Falls & Burkinshaw.

FIRST

PRINCE'S DOLLAR WINDOW

THURSDAY, JULY 17th

To boom business in the dull summer months, we shall on THURSDAY MORNING ONLY, sell Framed Pictures and other articles from our Gift Shop—regular $2.00 to $7.50 values—at

No More—$1.00 EACH—No Less

These are goods taken from our regular stock, and you want to be on hand early to get the plums, as they cannot be duplicated at the price after sold from the window. Below is a partial list of the great bargains at $1.00 each:—

1 large framed Fruit Picture, regular at $2.75.

2 large framed Hunting Pictures, regular at $2.50.

6 Colonial Mirrors, regular at $1.35 to $2.50.

1 framed Sir Galahad, regular at $2.00.

3 framed Carbon Pictures, regular at $2.50 each.

2 Inlaid Brass Note Tablets, regular at $3.50 each.

6 framed Den Pictures, regular $2.00 to $3.00.

3 framed German Carbon Photos, regular at $7.50 each.

6 Japanese Baskets, regular at $1.35 to $1.75.

3 Ladies' Hand Bags, regular at $1.50 to $2.00.

1 Brass Smoking Set, regular at $2.50.

And many other bargains too numerous to mention.

These goods are on sale THURSDAY MORNING ONLY—We close at 12.30 p. m. Get around early and pick the plums.

No telephone orders taken on these goods and none delivered unless five articles are purchased.

PRINCE'S, 106-108 Merrimack Street

WOMEN WHO SUFFER

from nervousness, hysteria, melancholia, indigestion, bad breath, constipation and its resulting evils, pains in the back and sides, dark circles under the eyes, sleeplessness, a continual feeling of tiredness and exhaustion, and the general functional and constitutional diseases peculiar to their sex, will find relief from their troubles and worries by the use, as directed, of

REJUVENINE

THE FAMED FRENCH REMEDY—RECOMMENDED BY PHYSICIANS

Pleasant to take. A scant teaspoonful on the tongue washed down by cool water, taken regularly after each meal, will work wonders in your health and general appearance.

H. B. E. CHEMICAL COMPANY, 57 ANN STREET, NEW YORK CITY

By Mail in Sealed Package or at Your Druggist, $1.00.

Send for Instructive Booklet, entitled Woman's Health, Beauty and Efficiency. How acquired and reserved. It's Free.

FOR SALE BY

Andover Pharmacy, cor. Andover and Concord sts.; Brunelle Pharmacy, 53 E. Merrimack st.; F. H. Butler & Co., 351 Middlesex st.; Peter G. Chagaraly, Ph. G., 465 Suffolk st.; Carter & Sherburne Co., Carleton & Hovey, 236 Merrimack st.; F. J. Campbell, Tower's Corner and Dutton, cor. Fletcher sts.; Dowe, Druggists, cor. Merrimack and Central sts.; Falls & Burkinshaw, 415 Middlesex st.; Frye & Crawford Drug Co., 474 Merrimack st.; Goodale's Drug Store, 217 Central st.; Wm. R. Kiernan, 617 Broadway; Lowell Pharmacy, 652 Merrimack st.; Fred O. Lewis, cor. Branch and Smith sts.; City Hall Pharmacy, cor. Maiden Lane and Merrimack sts.; A. E. Moore, Ph. G., Gorham cor. Appleton sts., opp. post office; Moody's Drug Store, 561 Central st.; Norman, the Druggist, cor. Bridge and First sts.; John A. Osgood, Ph. G.; Denis O'Brien, 222 Bridge st.; Opera House Pharmacy, 289 Central st.; Peikes, the Druggist, 205 Middlesex st.; Phelan's Pharmacy, 245 Gorham st.; Payette & Caisse, Moody & Aiken sts.; L. T. Steeves, Lincoln st., cor. Chelmsford and Hale sts.; Herbert J. Turcotte, 548 Middlesex st.; Anders Thomassen, opp. Cody st., 551 Central st.; Thomas C. Walker, 505 Middlesex, above Depot; Chas. O. Wilson, 624 Gorham st.; Geo. A. Willson & Co., cor. Branch and School sts.; Ray F. Webster, Prescription Druggist, 415 Bridge st.

SEC. BRYAN DEFENDS HIS TOUR

Sen. Bristow Asks How Much He Needs to Give Whole Time to His Duties

WASHINGTON, July 16.—Washington yesterday was interested chiefly in developments following Sec. Bryan's statement that he had to spend his vacation on the lecture platform because he couldn't live on the secretary of state's salary of $12,000 a year.

The lobby investigation, the tariff, and the Mexican situation were forgotten—temporarily, at least—while everybody talked about the resolution introduced by Senator Bristow calling on the president to "advise the senate what would be a proper salary to enable the present secretary of state to live with comfort and to enable him to give his time to the discharge of his public duties."

When the Bristow resolution was read amid republican laughter, Democratic Leader Kern and other senators immediately objected to its consideration, and after a few brief exchanges it went over. It was fully discussed, however, in the lobbies and cloak rooms at both ends of the capitol.

When Mr. Bryan's attention was called to some criticisms that had been published in regard to his lecturing, he replied as follows:

"I am glad to have the criticism brought to my attention. I believe in criticism of public officials. Criticism is helpful. If a man makes a mistake criticism enables him to correct it; if he is unjustly criticised the criticism helps him. I have had my share of criticism since I have been in public life, but it has not prevented my doing what I thought proper to do.

"In devoting a part of my vacation to lecturing I am doing what I believe to be proper, and I have no fear whatever that any unbiased person will criticise me when he knows the facts. For 17 years the sources of my income have been writing and lecturing, but each year I have made more public speeches, without compensation and where I have paid my own traveling expenses, than I have where compensation was received.

Has Saved $10,000 a Year

"My earning capacity has been large and I have made not only an income sufficient for my immediate needs but have saved on an average something more than $10,000 a year. In accepting the office which I now hold I gave up the opportunity to add to my accumulations, for I did not expect to increase, during my term, the amount I have laid aside—that is, I am willing to forego whatever advantage I might derive from the acquiring of $10,000 more for the privilege of serving the country in this office during the coming four years.

"I will do more if necessary, but I do not believe that fair-minded people will ask it of me. Therefore, until I see some reason for changing my purpose, I expect to lecture enough to bring my income up to my expenses, these lectures to be delivered during the time that other officials give to their vacations.

"In addition to supplementing my salary, I hope that my lectures do good—people who attend them would not do so if they did not think they received their money's worth, but I would be glad to spend my vacation resting instead of lecturing if I could do so without eating in upon the amount I have laid away as a protection against old age.

CURRENCY COMMITTEE

Says Bill Should Contain Refunding Provision

WASHINGTON, July 16.—Democrat members of the house banking and currency committee at a lively session yesterday decided that the administration currency bill should contain a bond refunding provision. Later Chairman Glass announced that the majority had agreed upon the following points, in line with amendments urged by Secretary McAdoo, to maintain the parity of the two per cent. bonds:

Section 20 of the bill is to be perfected so as to provide for the retirement of the 5 per cent. of outstanding 2 per cent. government bonds, with circulating privileges each year in exchange for government three per cent. bonds, without circulating privileges.

"Circulating privileges to continue to the banks as long as two per cent. bonds may be subscribed to for the purpose. Section 18 of the bill, which contained a prohibition of this, was eliminated. Nevertheless newly organized banks are not required to purchase a given amount of government bonds in order to begin business.

"At the expiration of twenty years from the passage of the act, every holder of United States two per cent. bonds then outstanding, is to receive payment at par with accrued interest.

"Bill will be amended so as to require that the earnings of the government from the operations of the federal reserve banking system be set apart for the redemption of United States two and three per cent. bonds."

Mr. Glass added that an agreement has been reached upon most of the troublesome features of the bill and he expressed hope and expectation that more rapid progress would be made on the remaining sections.

KODAK CO. DENIES CHARGE

By the Government in Answer Filed Tuesday

ROCHESTER, N. Y., July 16.—General denial of the government's charge that the Eastman Kodak company is an unlawful combination in restraint of trade is made in the company's answer to the petition for dissolution filed by the government last month. The answer was filed yesterday in United States district court in Buffalo. The company denies that it controls 72 per cent of the trade in photographic materials in the United States and that it ever purchased the business of a concern that had been manufacturing products to competition with itself. It denies that its terms of sale have imposed restraint upon competing manufacturers and retailers by prohibiting dealers selling its goods from selling other goods and that the fixing of retail prices on its products has constituted a violation of the Sherman act. It also denies that it has operated retail or stock houses as ostensible competing establishments that the growth of the business has been due to illegitimate practices and that the company sought or controlled the whole supply of row paper used in the manufacture of photographic materials exported by the General Paper company of Germany.

The answer includes the request that the government's prayer for relief from alleged practices of the corporation be denied.

VICTIM OF ROBBERY

Los Angeles Jeweler, Who Was Gagged and Robbed is Well Known in the East

NEW BEDFORD, July 16.—C. J. Carson, the Los Angeles jeweler who a despatch from that city yesterday said had been bound and gagged in his store and robbed of diamonds valued at $4,500, is well known in southeastern Massachusetts. He formerly lived in this city and for many years was custodian of the high school buildings here and was prominent as an Elk, a Knight of Pythias and member of several other societies.

Men and Women

Women as well as men are made miserable by kidney and bladder trouble. Dr. Kilmer's Swamp-Root, the great kidney remedy, is highly recommended by thousands.

Swamp-Root stands the highest for the reason that so many people say it has proved to be just the remedy needed in thousands of even the most distressing cases.

At druggists in 50c and $1.00 sizes. You may have a sample bottle by mail free, also a pamphlet telling you all about it. Address Dr. Kilmer & Co., Binghamton, N. Y.

Would You Let a Fly Bite You?

NO? Then Buy Our FLY OIL and Protect Your COWS & HORSES

50c Per Gal.

Sprayers All Prices.

Free Auto Del. Closed Thurs. 12.30

Adams Hardware & Paint Co.

404-414 Middlesex Street

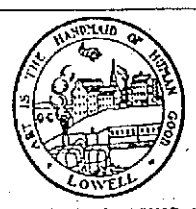

OFFICE OF PURCHASING AGENT

Sealed proposals will be received at the office of the purchasing agent, until 10 a. m., Tuesday, July 22nd, 1913, for furnishing and purchasing the following supplies:

Req. 59446. Chelmsford Street Hospital.

Supply of fresh meats for six months from August 1st, 1913, according to specifications at purchasing agent's office.

Req. 59388. Water Works Department.

To sell one 2-cylinder Buick auto truck of the year 1910.

One 2-cylinder Buick auto truck of the year 1911.

All bids submitted to be in sealed envelopes, plainly marked on outside kind of material upon which bid is submitted.

EDWARD H. FOYE,
Purchasing Agent.
GEORGE H. BROWN,
Commissioner of Finance.
Lowell, Mass., July 15, 1913.

THE COOL MERRIMACK

This Week — Nature's Wonder Girl Alice Everson, "The Siberian Nightingale" Other Acts & Photo-Plays

Can You Use a White Serge Suit, Coat, Dress or Skirt?

You never had offered you such qualities so cheap.

$15.00 SUITS $9.97
$12.50 COATS $7.98
$6.00 SKIRTS $3.98
$12.00 DRESSES $7.97

Hundreds of women will want a $1 Tub Skirt—

59c

CHILDREN'S DRESSES

GINGHAMS 54c
$1.00 values.

WHITE LINGERIE DRESSES, 98c, $1.47, $1.94

1889-1913

The Anniversary Sale

12 Dozen Only— $1.00 HOUSE DRESSES 59c One to a customer.

Comes in just the right time, when the savings are most appreciated. Vacation is hard on purse strings. More good news. We started our JULY REDUCTION SALE this morning; that means every garment must go at some price.

3500 Dresses at Labor Cost Only

At $1.74
Coatee dresses, pink, blue and lavender, were $3.00.

At $2.98
Pure linen and repp; snappy styles. Pearl buttons, detachable, for easy laundering.

Dresses at $3.74
Closing out all our $5.00 and $6.00, at this, less than cost price. About 250 dresses in lot. Mixtures, voiles, pure linen, lingerie.

84c For Linen Dusters. We persuaded the manufacturer to sell us the last fifty. $1.50 values; sizes to 46. 84c

CLOTH SUITS
For Vacation
$5.24, $8.24, $10.24
All sizes and colors.

CLOTH COATS
Cool evenings in the country
$5.24, $7.24, $9.94
A Big Choice.

Bargains Like This Don't Happen Every Day. Come!

Waists — We Are Closing Out All Our Summer Waists Lots at.....74c, 95c, $1.17, $1.47
1-2 Price and Less

Skirts — 700 Cloth Skirts—Waist bands to 36. $2.74, $3.74, $4.74
Sold to $8. Serge and Sicilian; 25 Styles

THURSDAY OPEN AT 8, CLOSE AT 12 O'CLOCK
—SHOP EARLY—

New York Cloak and Suit Co.

CHERRY & WEBB 12-18 JOHN ST

Keep Dry On Your Vacation—Buy Raincoats

$6.00 COATS $3.24
$8.00 COATS $4.74
$10.00 COATS $5.74

ITEMS THAT WILL SAVE

SWEATERS REDUCED.
SPORT COATS REDUCED.
LINEN SUITS REDUCED.
BATHING SUITS Reduced.

200 SERGE DRESSES

$3.94, $4.94, $5.94

Values to $12.50

BOY STRUCK BY TRAIN

Has Fractured Skull But May Recover

BOSTON, July 16.—While playing around Harbor View station, East Boston, yesterday, 7-year-old Peter Zaccone was struck by a Narrow Gauge train as he lifted his head above the trestle. When he was found after the accident he was sitting on the mud flats, 12 feet below, crying for his mother and bewailing the loss of his shoe.

After an operation on his head, the doctors at the East Boston relief station stated that he was in a fair way to recover, although he had a compound fracture of the skull.

Peter is one of five small children belonging to Gaetano Zaccone, a barber at 80 Brattle street. On leaving home at 136 Leyden street in the afternoon he went to play with some friends at the station. All were on the trestle when a Lynn-bound train came in sight about 3.50 p. m.

Alexander D. Sprague, engineer of the train, saw the danger and slowed down. "Our engine had come to a dead stop and the boys had run off the trestle," said he, "when just as I started up again I saw a boy's head pop up right beside the engine. We were going slow at the time and I pulled the engine up short, but not soon enough. He escaped the engine, but the step of the first coach hit him in the head, knocking him free of his hold down to the flats below. If he was injured I feel certain it was due to the fall, as the train was just barely under way when the step struck him."

On hearing the cry of the boy Special Officer Ballyntine Elmore put his head out of the car window and saw the little fellow lying under the engine on the flats below.

"When I reached him," said Officer Elmore, "he was sitting up in the mud, bleeding from a cut across the forehead and crying for his mother. He was able to walk. The first thing he said was: 'I want my mommer.' He kept looking down at his bare leg, saying he would get a whipping if he did not get his shoe, which he lost in the mud somewhere."

Police Ball Game

The Lowell police baseball team and the team representing the Newton guardians of the peace will clash tomorrow morning at 11 o'clock at the Textile school grounds. A wild game is expected as the Newton warriors have not been defeated to date and the local boys have fallen but once this year. The public is invited to be present.

ORDERS LOWER RATES

Vermont Commission Charges "Phone Trust"

BURLINGTON, Vt., July 16.—Charges of monopoly and domination of the telephone business in the state of Vermont by the New England Telephone and Telegraph company, and an order for a 20 per cent. reduction in the toll rate within state limits, are contained in the report of the commission appointed by Governor Fletcher to investigate the telephone situation which was made public last night.

All classes of tolls, the commission orders, are to be reduced 20 per cent. Several specifications are laid down for the conduct of business and residence party line phones. And then the commission goes on to say:

"The business control by the New England Telephone & Telegraph company is accomplished by means of the ownership of a majority of the stock in companies either organized or purchased. The companies were created for the sole purposes of stamping out competition. Every company of importance is dominated by the New England company through so-called "traffic" and "purchasing" agreements.

"These agreements are full of prohibitory rules and regulations which the subordinate companies must observe if they want connections with the New England's lines."

To End Miners' Strike

CHARLESTON, W. Va., July 16.—The Paint Creek collieries company operating nine mines on Paint Creek, signed the agreement of the United Mine Workers of America yesterday and the miners' strike on that creek is expected to be called off at once. A strike is still in force on Cabin Creek, which adjoins.

THE PROPER WAY

We have one customer, an owner of considerable tenement property who declares that she is never troubled with insects of any kind in her house. She uses Howard's Dead Easy freely every spring on the principle that an ounce of prevention is worth a pound of cure.

Dead Easy is a liquid compound that destroys ants, moths, bedbugs, roaches, etc., promptly and permanently. May be used freely on carpets, furs, clothing or furniture without staining or in any way injuring them. Flat bottles with sprinkler top 25c. Howard, the Druggist, 197 Central street.

If you want help at home or in your business, try The Sun "Want" column.

MAN JUMPED OVERBOARD

Steamer on Trip From Boston to Portland

PORTLAND, Me., July 16.—It was reported here last night that a man jumped overboard from the steamer Ransom B. Fuller on the trip from Boston and was drowned. His name has not been learned. Some of the other passengers saw him go over the rail and a boat was lowered and an effort made to save him. He was seen apparently swimming not far from the steamer and suddenly disappeared.

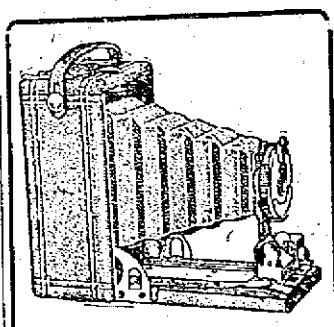

PREMOS

Are light and compact and very attractive in appearance.

We have them in all styles and sizes, from the sturdy little Premo Jr., No. O, at $1.35, and the Premoettes at $4.50, up to and including the most elaborate Pony Premo.

They are noted for their reliability and convenience.

Premo catalog and booklet free, for the asking.

We Develop any size roll of films for 5 cents a roll.

RING'S

Kodak Headquarters,

110 MERRIMACK STREET.

TO INSPECT ARMY POSTS

Sec. Garrison on Transcontinental Trip

WASHINGTON, July 16.—Secretary Garrison left today for a transcontinental trip to inspect army posts and stations with a view to gather data to be used in his plan for the reconstruction of the army in important centers and in making up his estimates for war department expenditures to be submitted to congress next December. He was accompanied by Major General Wood, chief of staff of the army; Major General Aleshire, chief of the quartermaster's corps Captain Bayard J. Schindel and Walter R. Pedigo, his secretary. The party will go first to Atlanta, Ga., and after visiting the posts in Tennessee and Arkansas will go to Texas City, Texas, to inspect the maneuver camp of the second army division there.

PRESIDENT MELLEN

May Quit Water Lines—Will Retire Soon From New England Steamship Company

NEW HAVEN, Conn., July 16—President Mellen will soon retire as the head of the New England Steamship company, the holding company for the New Haven's water lines, it was reported here yesterday. It was explained that this action, coupled with his retirement from the presidency of the Boston and Maine and the Maine Central, will enable him to devote all his time to handling the New Haven road.

A report last night was that H. A. Fabian of Boston, purchasing agent for the New Haven, is coming here to be Mr. Mellen's assistant.

NEW PRISON FOR SCHRANK

Man Who Shot Roosevelt to Be Taken From Insane Hospital to New Department of Prison

OSHKOSH, Wis., July 16.—John Schrank, who attempted to assassinate Theodore Roosevelt on October 12 last while the colonel was on his way to the Auditorium at Milwaukee to deliver a political speech, probably will be taken from the Northern Hospital for the Insane to the State prison at Waupun very soon.

It is expected that Schrank will be one of forty prisoners to be transferred to a new department of the prison.

BOUGHT GRAVE FOR HER GROOM

Mrs. Finley J. Shepard Attends Funeral of Servant, Who Committed Suicide

TARRYTOWN, N. Y., July 16.—Mrs. Finley J. Shepard yesterday attended the funeral of Fred Schnirring, her groom, who committed suicide on her estate by inhaling gas. Mrs. Shepard drove to Vanderbilt's undertaking rooms in her carriage and was accompanied by her maid. She remained through the services, and at the conclusion six employes from the estate carried the body to the hearse in which it was conveyed to the Sleepy Hollow cemetery, where Mrs. Shepard had purchased a lot.

Anti-Fly Oil

Kills flies and vermin on horses and cattle; insures them comfort in warm weather. Apply with sprayer.

Gallon Can 50c

Ant Food Kills Ants, 10c and 15c

Roach Food Kills Roaches 15c and 25c

Bed Bug Destroyer Absolutely Kills Bed Bugs and Their Eggs, 20c pt., 35c qt.

Ask your neighbor about TALBOT'S CHEMICAL STORE

40 Middle St.

THE TUBERCULOSIS CAMP AN EDUCATIONAL CENTRE IN THE PREVENTION OR CURE OF TUBERCULOSIS

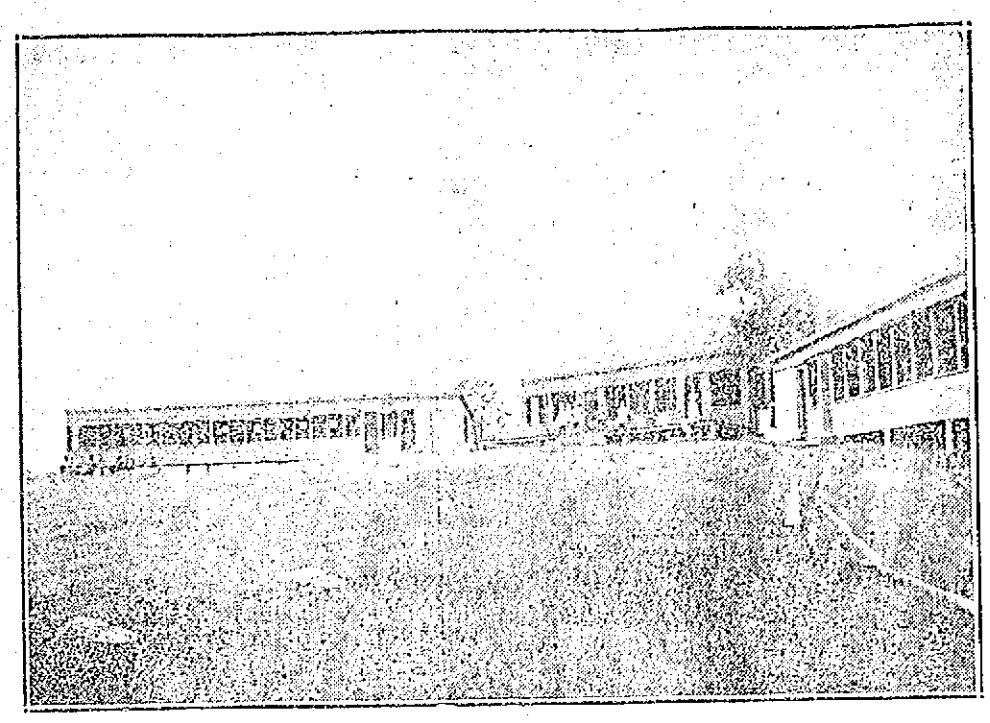

Photo by Slater.

VIEW OF THE TUBERCULOSIS CAMP AT LOWELL GENERAL HOSPITAL

No one for a moment ever dreamed that a camp for the treatment of tuberculosis was a part and a perfect cure for that disease. Indeed from the very first idea of a camp for such people, even its most enthusiastic advocates said it was a great aid for the treatment. It may seem very strange that one has to talk about fresh air these days, for the closed doors and windows have made business for doctors and undertakers, for somehow people could not make up their minds that night air is not poisonous. Therefore, the thought began to prevail that perhaps we were poisonous ourselves all the time. The expired air filled with carbonic acids from the rapidly changing bodies has been breathed by people for generations.

Then comes the consumptive, who as a result of his troubles not only has the disease to contend with, but has every part of his body injured by the effects. Not knowing the danger of his sputa he deposits it in places, where when it is dried becomes as dust for him to breathe into his system again, saying nothing about others breathing it. When we know that oxygen is the great germ destroyer and that every human being is using up a lot of it every time he takes a breath, what chance has the poor fellow of getting well when he remains all night long in a tight box. So the outdoor life became a model life to lead. This really as we understand it is the foundation for the so called camp treatment of tuberculosis such as may be seen at the Lowell General hospital.

Immediately destroy sputa and surround yourself day and night with an abundance of the purest air, and you will recover and that that is the real treatment for tuberculosis. In talking with a physician, who has made a study of consumption, the latter said "medicine is no good, there are no such things as consumption cures. Everybody is looking for them, and practically every trained physician believes a positive cure is near at hand. Everywhere we are all hoping that the day is near when the great discovery will be given free to the world."

Yet here is another argument for camp life in that if a person who is well wishes to remain so, this outdoor treatment becomes one of the great preventives of disease. In nearly every family there are some members who have a marked tendency to weak lungs. Just here the camp idea comes with tremendous value. Modern doctors say sleep and live outdoors.

Therefore, when Frederick Fanning Ayer of New York first offered to establish a camp at the Lowell General hospital he was thoroughly posted on all these modern ideas as to the value of the outdoor life. We understand he has repeatedly stated that he established this camp and continues its support not because of the aid it gives to thirty or forty people, but particularly because from this centre there shall go out to our city and surrounding places the most valuable teachings concerning the preservation of health and cure of disease viewed in the broad sense. The tuberculosis camp becomes at once an educational centre.

It is certainly a fact that all our readers have observed that within the past few years people are sleeping outdoors, vastly more than ever before. The tuberculosis camp at the Lowell General hospital accommodates sixteen women and twelve men at one time. Just at present there are 26 in camp and a happy lot they seem to be. They are given the most nutritious kind of food, they sleep well, gain in flesh and all are filled with the spirit that they are bound to recover. Milk and eggs form the principal part of the diet so far as patients can use them. They also have meat, plenty of vegetables and fruit, and even sauces and cake. Three good meals a day and three luncheons form the daily menu.

The tuberculosis camp is simply a place where cases of tuberculosis that promise a fair degree of recovery under proper treatment, can be taken just for the summer. No one contends but that it would be better for the patients if such good treatment could be given all through the year.

The camp originally cost about $12,000, the said amount being generously contributed by Mr. Ayer who during the past eight years has supported the camp at a cost of $5,000 a year. The people of Lowell greatly appreciate this kindness on the part of Mr. Ayer, and the benefit derived from this place by the many sufferers. The camp which is in the care of Drs. Lambert and Taber, will close by the middle of October.

TRY TO CLEAR MYSTERY

Surrounding the Death of Alice Crispell

WILKESBARRE, Pa., July 16—Much of the activity in the work of trying to clear up the mystery surrounding the death of Alice Crispell was shifted today to the Luzerne county court, where Judge Fuller heard argument on the writ of habeas corpus for the release of Herbert Johns, the mine-worker, who is held in the county jail in connection with the death of the girl. Johns was the last person seen with her on the night of the Fourth of July, the last night the girl was seen alive.

Counsel for Johns immediately applied for a writ of habeas corpus and today was set to hear the case. Johns' counsel bases his action for the writ on the ground that no evidence has been produced against Johns to warrant his being held for the death of the girl. He pointed out the fact that the coroner's jury after hearing all the evidence had exonerated Johns from all connection with the death of the girl.

Before the proceedings in court were started today, District Attorney Bigelow said he would not be surprised if the judge released Johns. The district attorney admitted that the evidence against Johns is purely circumstantial.

CLOSE LAWRENCE BATHS

Structures to be Taken From River

LAWRENCE, July 16.—Alderman Bradbury, commissioner of public property, yesterday ordered all of the city bathhouses in the Merrimack river closed and will have them taken from the water immediately. This action follows the report of John A. Peabody, Otto Steinert and Dennis E. Murphy, the three local contractors who were appointed by Mayor Scanlon to examine one of the houses and who reported that it was unsafe and recommended that it be condemned.

The finding by Judge Mahoney is expected later in the week.

SOCIAL UPLIFT

1,300,000 PUPILS IN U. S. HIGH SCHOOLS

Constitute Greatest Force of Any Nation For Advancement of Civilization, Says Dr. Jones

WASHINGTON, July 16.—The 1,300,000 boys and girls in the high schools of the United States constitute the greatest force of any nation in the world for social uplift and advancement of civilization in the opinion of Dr. Thomas Jesse Jones of the United States bureau of education. In a statement issued through the bureau today Dr. Jones declares that with the teachers of social science and history in these schools rests the responsibility of developing this force for national good.

"Good citizenship should be the direct aim of the high school courses in social science and history," says Dr. Jones. "Good citizenship is the test that must be applied to every topic in these courses. Facts, conditions, theories, activities which do not contribute directly to the appreciation of methods of human betterment have no claim on the time of the high school pupil."

TO APPROPRIATE $50,000

Secretary Lane Wants to Expedite Work

WASHINGTON, July 16.—Secretary Lane of the interior has sent a letter to the members of the senate and house committees on public lands urging a deficiency appropriation of $50,000 to be used in facilitating the disposition of $2,200,000 in appeal cases which have accumulated in his department. The secretary points out that the force engaged now is the same as twenty years ago although in that time the work has increased threefold.

"The present force," writes the secretary, "is entirely inadequate. Practically all of these cases come from the western and southern states. They involve the rights of claimants to homesteads and mineral lands, the railroads to land grants and of nearly all the western states to school lands.

"The delays in the office necessarily are great, cases often running two years before they reach the secretary on appeal. To this period must now be added at least an additional year. I feel that such delay is doing a grave injustice to these litigants, who in the most part are contending for their homes or for an opportunity to make homes."

EXPORTS OF FOOD STUFFS

Dept. of Commerce Makes Report

WASHINGTON, July 16.—Breadstuffs exported from the principal customs districts of the United States during the fiscal year that closed with last month aggregated $195,563,255 in value as against $110,542,350 for the previous year, according to figures of the department of commerce made public today. Exports of meat and dairy products totalled $126,552,437 against $132,587,207 for 1912, cotton $46,840,530 against $63,576,405; cotton seed oil $20,201,431 against $23,886,388 and mineral oils $124,564,726 as compared to $113,623,657 for 1912.

TODAY'S STOCK MARKET

NEW YORK MARKET

Stocks	High	Low	Close
Amal Copper	66½	65⅝	66⅛
Am Beet Sugar	22½	22	22½
Am Can	29⅛	28¼	29⅛
Am Can pf	90	87⅞	90
Am Car & Fd	42¾	42	42¾
Am Car & Fd pf	111	111	111
Am Cot Oil	36½	36⅛	36⅛
Am Smelt & R	61⅞	60½	61⅞
Am Smelt & R pf	99	99	99
Am Sugar Rfn	109¾	109	109¾
Anaconda	33⅝	32⅝	33¼
Atchison	96⅝	95⅞	96½
Atch pf	97	96½	96½
Balt & Ohio	94½	93¾	94½
Br Rap Tran	88	87⅛	87½
Canadian Pa	217¾	215¼	217
Cent Leather	22	22	22
Ches & Ohio	54⅛	53½	53⅝
Col Fuel	25½	28	28½
Consol Gas	120	129½	130
Den & Rio G	16½	16½	16½
Den & R G pf	30	29⅞	30
Erie	26	25⅝	26
Erie 1st pf	39¾	38¾	39¾
Gen Elec	140	139⅛	139⅛
Gt North pf	124	123¼	124
Gt N Ore ctf	32¾	32¾	32¾
Illinois Cen	113¼	113¼	113¼
Int Met com	15⅞	15⅛	15⅝
Int Met com pf	56¾	56¼	56¾
Int Paper	9⅞	9⅛	9½
Int Paper pf	39	38	39
Kan City So	27½	27	27¾
Kan City So pf	59	59	59
Kan & Texas	21¼	21	21¾
Kan & Texas pf	57	57	57
Lehigh Valley	147¼	146	146⅞
Louis & Nash	134	133	134
Mexican Cent	11	10¼	10¼
Missouri Pa	31	30¾	31
Nat Lead pf	106½	106½	106½
N Y Central	98	96¾	98
Nor & West	104	103½	101
North Pacific	107¾	106½	107¾
Pennsylvania	111¾	111¼	111¾
Reading	159⅝	157⅞	159½
Rep Iron & S	19¾	19⅛	19¾
Rock Is	16¼	15¾	16¼
Rock Is pf	25⅞	25¼	25⅞
St. Paul	104	103¼	104
So Pacific	97¼	91⅝	92
Southern Ry	22	21⅞	22
Southern Ry pf	75	75	75
Tenn Copper	30	28¾	29⅝
Texas Pac	14	14	14
Third Ave	32¾	29	32¾
Union Pacific	147⅞	145⅞	147⅛
Union Pac pf	83	82⅛	83
U S Rub	60¼	58¾	60¼
U S Rub pf	103½	103½	103½
U S Steel	54⅞	53⅝	54½
U S Steel	105	105	105
U S Steel 5s	98⅞	98⅞	98⅞
Utah Copper	43¼	42¾	43
Wab R R pf	6¾	6¾	6¾
Westinghouse	59	58	59
Western Un	61½	61½	61½

BOSTON CURB MARKET

Stocks	High	Low	Close
Boston Ely	55c	50c	55c
Butte Central	11c	11c	11c
Calaveras	2⅜	2⅜	2⅜
First National	2	2	2
Majestic	35c	35c	35c
Mex Metals	44c	43c	44c
Nevada Douglas	1⅞	1¾	1⅞
Ohio Copper	54c	54c	54c
South Lake	4	3⅞	3⅞
Tonapah	4⅝	4⅝	4⅝

Cotton Futures

	Opening	Close
July		12.20
August	12.09	12.09
September	11.72	11.76
October	11.53	11.53
December	11.42	11.45
January	11.38	11.40
March	11.45	11.47

TRADING ACTIVE

AT OPENING OF THE MARKET TODAY

Rising Scale of Prices—Unusually Active—Best Prices at Noon—Speculation Grew as Day Advanced

NEW YORK, July 16.—After several days of almost unparalleled dullness the stock market was aroused from its stupor this morning and the early trading was active on a rising scale of prices. Virtually every stock traded in shared in the advance. Chief interest centered in the stocks in which a large short interest is believed to exist for which there was an insistent demand. Trading in Canadian Pacific was unusually active. The first transaction was a block of 2000 shares at 215 to 215¼, a good advance, which however, did not put up the price to the point reached in London before the opening here. Gains of from one to two points were made by Union Pacific, Lehigh Valley, Atlantic coast line, Erie first pfd., Mexican petroleum and American Sugar.

London and Berlin bought Canadian Pacific during the morning hours and Paris took Amalgamated Copper. Buying orders were offset by profit-taking which at times caught slight recessions, but offerings were well taken and the list as a whole hold strong through the morning. Best prices of the day were recorded at noon. A significant feature was the offering of foreign money for 90 days at 5 1-4 per cent. This was almost the first indication here of relaxation in European money conditions, which traders regarded as an important influence in the improvement of the market here as well as abroad. Bonds were steady.

Speculation grew larger as the day advanced as the morning gains were increased. Announcement that both sides to the wage controversy on eastern railroads had agreed to arbitration increased the bullish feeling. London dealings were larger than for some time and about 6000 shares were taken on balance. Can. Pac. attracted most attention by reason of its unusual activity and steadily advancing price. It made a further rise from 216¾ to 217½. Reading and Steel which lagged behind in the early trading were bought in round amounts and rose briskly. Union Pacific gained nearly two points. Reading and Amal. 1½ and Steel 1. Advances of 1 to 3 points were frequent among less conspicuous shares.

The market closed easy. The end of the day found the list at its best prices. Shorts grew nervous as the advance continued with no signs of weakness in any quarter and bid for stocks to cover, forcing up some of the speculative issues still higher. Realizing sales in the last few minutes caused fractional recessions, but the major portion of the advance was relayed.

Money Market

NEW YORK, July 16.—Prime mercantile paper six per cent. Sterling exchange easier at 483.25 for sixty day bills and at 486.65 for demand. Commercial bills 483. Bar silver 55½. Mexican dollars 47. Government bonds steady. Railroad bonds irregular.

Money on call steady, 2@2½ per cent. Ruling rate 2½; last loan 2½; closing bid 2; offered at 2½.

Time loans strong, 60 days 3½-4; 90 days 4¼; six months 6a6½.

BOSTON MARKET

Stocks	High	Low	Close
Boston & Albany	[illegible]	[illegible]	[illegible]
Boston Elevated	69½	69½	69⅞
Bos & Maine	61½	60	60
Fitchburg pf	101	101	101
N Y N H	104½	104	104
MINING			
Allouez	33	33	33
Arizona Com	2¾	2¾	2¾
Cal & Arizona	60¾	60	60½
Cal & Hecla	415¼	415	415¼
Centennial	11½	11½	11½
Chino	24¾	24½	24½
Copper Range	39	39	39
E Butte	10⅞	10¾	10¾
Granby	56	55	56
Greene-Cananea	6½	6⅜	6½
Hancock	17	16	17
Indiana	5¼	5¼	5¼
Kerr Lake	3¾	3¾	3¾
La Salle	4	4	4
Mayflower	7¼	7	7¼
Mohawk	44	44	44
Nevada	15⅛	14¾	15
Nipissing	8½	8½	8½
North Butte	25½	25	25½
Old Colony	3⅞	3¼	3⅜
Old Dominion	45	44½	45
Osceola	76	74¼	76
Quincy	57½	57	57½
Ray Con	17	16¾	17
Santa Fe	1¾	1¾	1¾
Shannon	7¼	7¼	7¼
Superior Copper	25¾	25½	25¾
Superior & Boston	2⅜	2⅜	2⅜
Tamarack	29	29	29
Trinity	3½	3½	3½
Tuolumne	1⅛	1⅛	1⅛
Utah Cons	8½	8½	8½
Wolverine	45	45	45
TELEPHONE			
Am Tel & Tel	127⅝	127½	127⅝
MISCELLANEOUS			
Mass Elec	14¼	14¼	14¼
Mass Elec pf	71	71	71
Mass Gas	89¾	89¾	89¾
United Fruit	153½	152½	153½
United Sh M	45½	45	45½
Un Sh M pf	27½	27¼	27½
UNLISTED SECURITIES			
Am Woolen pf	76	76	76
American Zinc	20	19¾	20
Butte & Superior	27¼	26	27
Island Creek coal	48	47½	47½
Isle Royale	19½	19½	19½
Lake Copper	8½	7⅝	7⅝
Miami Cop	21⅛	21	21⅛
Pond Creek	19½	19	19½
Swift & Co	105⅛	104½	104⅝
U S Smelting	36	36	36
Utah-Apex	1⅞	1⅞	1⅞
BONDS			
Am Tel & T 4s	87½	87½	87½

Boston Market

BOSTON, July 16.—Although trading continued light on the local market today prices were buoyant. Osceola gained a point and a half. Other issues rose by fractions.

Cotton Spot

Cotton spot closed. Middling Uplands, 12.35. Middling Gulf 12.60. No sales.

Protest to Washington

EAGLE PASS, Texas, July 16.—Urging that the constitutionalists in Mexico be granted rights of belligerents by the United States government, Governor Carranza, their leader, wired a long protest to Washington today against recognition of Provisional President Huerta. The protest was to be presented by the constitutionalist diplomatic agent to officials in Washington.

Carranza contends that the majority of Mexicans favor him and that if he were granted belligerent rights he soon could get control of the government.

Weston Makes Great Progress

BELVIDERE, Ill., July 16.—Edward Payson Weston, the aged pedestrian who is on his way from New York to Minneapolis, left here at 3.30 o'clock this morning. He said he would try to make Beloit, Wis., by night.

STRIKE IS SETTLED

2500 Carpenters at Portsmouth, N. H., Return to Work—Master Builders Grant Wage Increase

PORTSMOUTH, N. H., July 16.—A strike of 2500 carpenters which has been in effect here for the past two months, was settled last night by compromise. The master builders conceded the first class carpenters an advance of 20 cents a day, with graded increases to other workers. The men asked for a general increase of 25 cents a day with Saturday afternoons off with pay. They will work all day Saturday under the new agreement.

New British Poet Laureate

LONDON, July 16.—The new British poet laureate, Dr. Robert Bridges, was appointed by Premier Asquith today to succeed the late Alfred Austin. Besides being a poet and literary man, Dr. Bridges, who is in his 69th year, practiced medicine for many years in the London hospitals. He is a Master of Arts, a Bachelor of Medicine, and a Doctor of Literature of Oxford university.

Man Crushed to Death

CHICAGO, July 16—William B. Jacobs, secretary of the Illinois Sunday School association, was killed today when he became wedged between two street cars here.

PRESIDENT AND BRYAN CONFER

Discuss Mexican Situation—Ambassador Wilson Ordered to Proceed to Washington

WASHINGTON, July 16.—President Wilson today after an early conference with Secretary Bryan over the latest aspects of the Mexican situation presented by the inquiries of foreign powers as to the attitude of the United States, ordered Ambassador Henry Lane Wilson at Mexico City to proceed to Washington immediately for a conference.

Ambassador Wilson will hurry north on either the battleship Michigan or Louisiana from Vera Cruz if any delay would be entailed by waiting for a commercial steamer. Officials here believe that the almost total interruption of railroad traffic between Mexico City and the United States will force the ambassador to make his trip by water. He is not expected here before July 23 at the earliest. It is believed in official and diplomatic circles that an important announcement of the attitude of the United States in the pending situation will follow the conference.

The president's action today, following closely the unofficial announcement that some of the foreign powers which have already recognized the Huerta government were pressing for some indication of this government's attitude toward the continued disorders in Mexico leads to that belief.

Ambassador Summoned

WASHINGTON, July 16.—Ambassador Wilson at Mexico City has been summoned to Washington for an immediate conference with President Wilson on the Mexican situation. This action is taken to forecast some important announcement on the administration's attitude toward the Huerta government.

The announcement was made by Secretary Bryan. Immediately after a conference at the White House with the president the secretary issued this statement:

"Ambassador Wilson has been asked to come to Washington to confer with the president personally on the situation in Mexico. The American embassy will be left in charge of the first secretary, Mr. O'Shaughnessy.

Secretary Bryan positively declined to add any information to his brief announcement of Ambassador Wilson's call to Washington.

However, it is assumed that the administration desires to learn from the ambassador directly what indignities actuated the foreign diplomatic representatives in Mexico when they jointly agreed to address their governments with what amounted to a formal complaint against the attitude of the United States and its relations with the Huerta regime. President Wilson has kept an open mind on the subject and is thought to feel himself bound to adhere to the policy he announced early in his administration of lending moral encouragement only to such governments in Latin-America as were founded upon constitutional law and practice.

It is understood, however, he is ready to give due weight to any representations Ambassador Wilson may care to make.

The president has had the benefit of private reports from several of his personal friends who have traveled in Mexico recently, but those were unofficial and not sufficient to form the basis of formal attitude if there were to be any change in policy. Secretary Bryan was asked if the coming of Ambassador Wilson to Washington would change his projected lecture tour. He replied:

"The newspapermen might have assumed that my lecture dates would not interfere with business, instead of assuming that they would. All my lecture dates were made subject to cancellation."

FIRES 7 SHOTS INTO HEAD

Methuen Man Despondent at Wife's Grave

FALL RIVER, July 16.—John T. Graham, aged 63, residing at 32 Ashland street, Methuen, Mass., fired seven shots into his head yesterday afternoon in Oak Grove cemetery, this city, and he was at the city hospital last night alive.

At a late hour five bullets had been extracted and the surgeons were looking for the other two. Graham was despondent and brooded over the loss of his first wife, who died here and was buried in Oak Grove cemetery a number of years ago.

For years past Graham has been making regular visits to this city and to his wife's grave. He left a note at the grave, saying that Samuel Smith, druggist, of this city, should be notified when his dead body was found.

When Graham fired the seven shots, Policeman McCloskey heard the noise and hurried into the cemetery.

He saw a man staggering toward him with blood streaming from a number of bullet wounds.

"I guess I made a bad mess of it," said Graham. "I fired enough shots but it did no good." He was rushed to the city hospital, where he has a chance for recovery. Little is known about Graham here, although it is understood that when he lived here he was a member of Mt. Hope lodge, A. F. & A. M. His second wife, living in Methuen, has been notified.

PLANTING DUMMY MINES

Work on Guarding the Approaches to Capital

WASHINGTON, July 16.—In preparation for more serious operations, the officers and men of the heavy artillery in the forts guarding the approaches to the national capital are today engaged in planting dummy mines throughout the length and breadth of the Potomac river in the vicinity of Forts Washington and Hunt. The work is being conducted under direction of expert officers of the United States mine planting steamer General Frank. It is explained at the war department that the practice is an annual one and is not induced by any fear of invasion. The river for miles below Washington is mapped off and it is to familiarize the artillery with the plans and the locations that the work is being conducted. The dummy mines are being planted with all the realism that would attend the planting of actual mines intended to destroy an enemy's ships.

FIRE WRECKS HOTEL

Atlantic City Hostelry is Destroyed

ATLANTIC CITY, N. J., July 16.—Fire early today destroyed the Devonshire hotel at Longport, near here. The hotel was partly filled with guests but all were able to leave the place without injury.

Stilwell Now a Sing Sing Convict

OSSINING, N. Y., July 16.—As convict No. 61805, former State Senator Stephen J. Stilwell yesterday afternoon began serving the Sing Sing sentence of eight years passed after his conviction for bribery in New York city.

Stilwell, after the usual bathing, shaving and hair-cutting process, donned a prison suit and went to his cell. Warden McChaney said he would probably assign the former legislator to some sort of clerical work.

Song hits, Fri., No. Billerica.

Years of Experience Makes Perfect CASTORIA

Mothers may try new remedies on themselves but Baby's life is too delicate, too precious to try any experiments.

Genuine

CASTORIA

Always

Bears the Signature of

Chas. H. Fletcher

BECAUSE it has been made under his personal supervision for more than 30 years to the satisfaction of millions upon millions of Mothers.

Sold only in one size bottle, never in bulk, or otherwise; to protect the babies.

The Centaur Company,

Chas. H. Fletcher Pres't.

HANDLED $7,071,520,000 IN YEAR

United States Treasury Greatest Banking Institution in the World

WASHINGTON, July 16.—The United States treasury handled in actual cash during the financial year ended June 30 the stupendous sum of $7,071,520,000, breaking all previous records and stumping the federal treasury, officials declared today, as the greatest banking institution in the world.

Reflecting the tremendous growth of the government's business this high record, including income, outgo and operations within the treasury exceeded the cash transactions of the previous year by $469,702,000 and those of three years ago by $1,478,526,000. The figures show that the treasury officials during the year just closed handled in cash nearly twice the amount of the total stock of money in the United States, which is estimated at $3,720,000,000.

Including bonds, checks and warrants the treasury handled over $10,000,000,000 during the year. This vast aggregation of wealth, which does not include the transactions of the sub treasuries was handled, it was pointed out today without the loss of a cent to the government.

The receiving teller or the government took in over the counter $75,353,000 during the year; the paying teller cashed 115,177,000 in checks and warrants; the shipping teller sent $554,618,000 to various parts of the country and the "change teller" made "small change" for more than $50,000,000. The government received for redemption during the year $606,665,000 in time worn United States currency and $675,569,000 in national bank notes.

SHOULD FREE INDIANS

Secretary Lane Writes on Proposed Inquiry

WASHINGTON, July 16—"The greatest service we can do for the Indian is to set him free; and the Indian bureau should be a vanishing bureau," said Secretary Lane yesterday in a letter to Representative Scott Ferris of Oklahoma, respecting the proposed investigation of the Indian service.

Secretary Lane is impressed with the idea that the government has "no consistent philosophy either as to legislation or as to administration touching Indian affairs.

He wrote:

"Instead of a temporary commission, which can, I fear, do little more than unearth the various matters of scandal in the various agencies (some of which are now being examined into) I trust that congress will see fit to establish a permanent commission, which shall supercede the present system of administration and be granted the fullest power necessary to reorganize the bureau.

"I am satisfied from what examination I have made that there are tens of thousands of so-called Indians whose property to a greater or less degree is under the control of this bureau who are as competent to attend to their affairs as many men or women of the white race. There are thousands of others of half-blood who are an expense to the government, who should not be regarded as dependent, but who should be given their property and allowed to shift for themselves.

"The mature full-blood Indian who is without education or the ability to care for his own affairs must remain a ward in our hands. The children of these Indians, however, should within a generation be a part of the American people, living outside of reservations and taking up the burdens and responsibilities of all other citizens. Their education should be such as to bring this result about and end the bureau."

Ball Player Broke Leg

AKRON, O., July 16.—In the fifth inning of yesterday's exhibition game with the Cleveland Americans, Catcher Glenn of the local inter-state league team broke his left leg just above the ankle while sliding into second base. He had recently been sold by Nashville to the St. Louis Nationals.

ROBBERS PLAY A TUNE

Ransack House — Leave Valuables on Piano

BOSTON, July 16.—Burglars took possession of James P. Magenis' house at 190 Harvard street, Dorchester, smashed his safe with an ax, drank the owner's brandy and smoked his cigars, fed themselves in his kitchen, played the piano, scattered clothes and nearly $1000 worth of silverware about the floor in their search for Mrs. Magenis' securities and leisurely departed with some jewelry and silver articles all so unsuspected that the police did not hear of it until early yesterday morning, some 48 hours after the robbers' entrance.

They ransacked the entire house, and in addition to the safe broke open a tin cash box, three children's banks and a cigar humidor in search of securities belonging to Mrs. Magenis, a list of which they found in a desk. This list they left on the piano. The securities were in a safe deposit vault in Boston.

SOCIAL AND FRATERNAL

The regular meeting of Garfield Colony, U. O. P. F., was held last night and considerable routine business was transacted. After the business a musical program was given and a social hour enjoyed by all. The order for the beneficiary of the late Charles I. Hartwell was received.

Order of Eagles

At the meeting of the Eagles held last night in their rooms in Odd Fellows temple 70 applications for membership were received and acted upon. A class initiation will be held on July 27 and from present indications it will be the largest one ever held by this organization. It is expected that the grand worthy president will be present at the ceremonies and a musical entertainment will be provided.

Card of Thanks

We wish to extend our heartfelt thanks to our many kind friends for their floral tributes and expressions of sympathy in our sad bereavement. Their kindness will be always gratefully remembered.

Mr. James T. Collins and Family.

Ashamed of Your Skin?

You needn't suffer the mortification of an unhealthy, eruptive skin.

All face blemishes—blackheads, pimples, blotches, rash—every skin ailment, is relieved by SULPHOLAC.

Everybody knows nothing equals sulphur for cleansing and purifying the skin. In SULPHOLAC you get sulphur, combined with a valuable germ-destroyer. These ingredients make this the remedy that actually kills the germ.

Start using SULPHOLAC tonight. Before long everyone will wonder what you did to get such a clear, fresh complexion.

Prescribed by doctors for years. Druggists now sell it. 50c, a good-sized jar, with directions. For free sample, write Hudson & Co., Inc., 149-151 West 36th street, New York.

TOOK FRIEDMANN "CURE"

Man Who Came Across Country Buried

PROVIDENCE, July 16.—Alec Williamson, father of four small children, and one of a family of 11 who travelled last April with two small dogs and a parrot from Los Angeles to this city, because they had pinned their faith in the curative qualities of Dr. Friedmann's serum, was buried in Grace cemetery yesterday.

Mr. Williamson died Friday at 52 Howard street surrounded by his small children in a squalid tenement. Dr. Jay Perkins, who attended him for a short time previous to his death, said the man died as the direct result of pulmonary tuberculosis. The doctor also noted on the death certificate that the patient had taken the Friedmann "cure."

Mrs. Williamson died at the Rhode Island hospital on April 21 of pneumonia.

In the Williamson party, which covered 4000 miles to reach here for injections of Dr. Friedmann's so-called life-giving serum, was the mother, father and a grandmother of Mr. Williamson, a sister, a brother and four small children.

The survivors, living at 52 Howard street, are anxious to return home, but their condition will not warrant it.

Full of hope they obtained an audience with the German doctor, and three took the treatment. Theodore, the 8-year-old son of Mr. Williamson, is far from well as a result of the malady.

Mr. Williamson was a horse trader, and until two years ago, when his health failed, he attended to his business in Los Angeles. When it was decided to come here, Mr. Williamson's sister, Mrs. Jessie Smith, who lived in Chicago, and Mr. and Mrs. William Williamson, the aged father and mother who live in Minneapolis, all decided to come to be present when the three members of the family received the treatment.

Following the treatment the family found a little cottage and lived there to await results.

The orphaned children, Mary, 10, Theodore, 8, Fabny, 7, and Christina, 6, cannot seem to understand that both their parents are now dead, and they are anxiously awaiting the time when they can be taken back to Los Angeles.

NEVER LEFT HOME

Burlington Man Said Newspapers Obviated Need for Travel—Died at age of 84

BURLINGTON, N. J., July 15—Franklin R. Frazier, who boasted that for 40 years he had not set foot outside his native town, is dead at his home here. He was 84 years old.

Franklin said there was no need of traveling when he could keep well informed from his newspapers. His last visit to Philadelphia was prior to the Centennial exposition. He never rode on the local trolley cars.

REPAIR OF CONCORD ROAD

County Commission Will Give Hearing Sept. 8

At a meeting of the county commissioners held yesterday in East Cambridge, Monday, Sept. 8, was set as the date for hearing the petitioners for repairs to the Concord road in Billerica.

At the last meeting of the town of Billerica it was voted to appropriate the sum of $2500 for the repairing of this road and it is now believed that the county and town officers will hold a conference and decide as to what is best to be done.

BULLET PIERCED HEART

Cartridge Thrown Into Bonfire Explodes

CAMDEN, N. J., July 16.—While playing around a bonfire near his home here last night, Preston Slaughter, eight years old, was instantly killed when a bullet from a cartridge thrown into the flames by another boy, pierced his heart. Harry Smith, 11 years of age, was taken into custody charged with throwing the cartridge into the fire, but was later paroled in the care of his parents.

AMUSEMENT NOTES

Merrimack Square Theatre

Some afternoon or evening this week make it a point to drop in at the Merrimack Square theatre and hear Alice Everson, "The Siberian Songbird." She's without a doubt the best single soloist which this popular theatre has ever presented. She sings two selections and for patrons partial to good singing she will prove a treat. The remaining vaudeville is well balanced, there being Lee Ward & Drew, Lillian Shunny and Walter Davis, the Lowell boy. The photo-plays for the first half of the week are also among the best shown for some time. Don't forget that this is the original cool spot. No matter what the weather may be on the outside it is always cool and comfortable at this theatre. Performances continuous.

Lakeview Park

A series of "float nights" similar to the ones held on the Charles river, are being planned for this season at Lakeview and the first of these will be held on Thursday night of this week and every second Thursday night following, during July and August. A large float decorated with Japanese lanterns will be located on the lake near the Mountain Rock shore from which a concert will be given by a large Victrola, the various clubs will decorate with lanterns and all craft are requested to carry a few Japanese lanterns, which are obtainable at Coburn's boathouse. Refreshments will be served on the float and all are cordially invited to join in the event. For Thursday afternoon the long distance swimming race which is scheduled as the big event of the day, is creating a lively interest and what promises to be one of the most exciting contests of the kind ever witnessed at Lakeview may be looked for. The entries include the names of all of Lowell's crack swimmers, among whom will be found: Frank Murphy, James Maloney, Edward Roe, Michael Wrenn, Miles G. Lee, Arthur LeMoyne, James Curry of the American Glee club and Edward McCormick as well as several others. The start will be from the float in front of the park and the course will be up the lake along Mountain Rock shore and back again, finishing in front of the park. Hardy, who is giving a series of sensational high wire performances at Lakeview, is pronounced one of the best acts of the kind ever seen here and will appear twice daily during the remainder of the week. Free moving pictures are given at the theatre every afternoon and evening.

The Kasino

July dancing is ideal at the Kasino where absolute comfort is always to be had. Situated on the picturesque Kasino hill, exposed to every favoring air current, the popular amusement resort is irresistible. The usual "Old Timers'" music will be a feature tomorrow night, and you are invited to the free concert preceding dancing.

200 DAYS FOR MASHER

Heavy Sentence Imposed on Man Who Annoyed Paterson Girl—Tried to Flirt

NEW YORK, July 16—Miss Mary Walsh complained to Recorder Carroll in Paterson, N. J., yesterday that John Marone of No. 213 Clay street had tried to flirt with her on the street and had made himself offensive.

She said she had just left her home when Marone, whom she did not know, spoke to her. She repulsed him, she said, but he followed her.

"Flirts aren't popular in Paterson," said the Recorder to Marone. "I'll fine you $100 or send you to jail for 200 days."

Marone did not have $100 and went to jail.

HOLY ROSARY LADIES

Of the Immaculate Conception Church Went to Revere Beach Today

The members of the Holy Rosary sodality of the Immaculate Conception church held their annual outing at Revere beach today. About sixty of the members in charge of Rev. Fr. MmQuaid, O. M. I., boarded a special car at the corner of High and East Merrimack street, bound for the beach and it was a happy party that arrived at the seashore shortly before 11 o'clock. The members divided into groups and went about the beach to enjoy themselves at the different places of amusement. At noon luncheon was enjoyed and the homeward journey will be made early this evening.

DON'T WANT JAPANESE PUPIL

East Orange Board of Education Bars Kinoki Yorita from High School—Age Precludes

EAST ORANGE, N. J., July 16.—The East Orange board of education has declined to permit Kinoki Yorita, a Japanese butler to become a pupil at the high school. He is 21 years old, and on that ground the board bases its refusal.

Yorita works for the Rev. Dr. Denis Wortman of 49 Watson avenue and has enlisted the sympathy of his employer in his behalf. Dr. Wortman, though refused last night, will renew his efforts to get the young man on the school roll.

The pupils at the high school belong to wealthy families and the board of education is accused of discrimination in barring Yorita.

Lowell, Wednesday, July 16, 1913

A. G. POLLARD CO.

THE STORE FOR THRIFTY PEOPLE

SPECIAL MID-SUMMER SALE

OF

The Celebrated Cross Shoes

FOR WOMEN

A special purchase of 1000 pairs, including the newest and most attractive shapes, in Button, Lace, Oxfords and Pumps. The most popular leathers used this season, such as PATENT, GUN METAL, TAN CALF, RUSSIAN CALF and WHITE NUBUCK, make up this lot of shoes that usually sold at $3.00 and $4.00 a pair.

NOW ON SALE AT

$2.50 Pair

MERRIMACK STREET SHOE DEPT.

July Clearance Sale

OF

Lace Curtains

Also 1 Lot of Sample Curtains

ON SALE THURSDAY A. M.

At a Saving of 1/2 to 1/3 Off Regular Prices

1 LOT ARABIAN SCRIMS, with lace edge, 2 1-2 yards long. Made to sell at 98c a pair. Sale Price, a Pair...69c

1 LOT BOBBINET LACE CURTAINS, with or without ruffled insertion and edges, 2 1-2 yards long; for camps especially good. Sold everywhere for $1 and $1.25. Sale Price, a Pair 69c

1 LOT ARAB, straight edge, with insertion only, 2 1-2 yards long. Regular price $1.50 Sale Price, a Pair....79c

1 LOT ARAB, imitation cluny insertion and edge to match. Extra value at $1.50. Sale Price, a Pair.....98c

1 LOT WHITE AND ARAB, double net, with battenberg edging. Worth $2.00. Sale Price, a Pair.....$1.25

1 LOT IN NET CURTAINS, 2 to 5 pairs, of soutache and imitation cluny. Regular price $2.25. Special Sale, a Pair $1.49

1 LOT WHITE CLUNY, linen lace edge, best cable net. Worth $2.50. Special Sale, a Pair.....$1.50

1 LOT WHITE and ARAB SOUTACHE BRAIDED NET CURTAINS, in all grades. $1.98, $2.49, $2.98 to $3.98

500 IRISH POINT SAMPLE CURTAINS, 1 1-2 yards long; importers' samples of $5.00 to $10 a pair goods. Sale Price, Apiece.....47c

ON SALE THURSDAY RUG AND DRAPERY DEPT.

Merrimack Street Window Display

BASEMENT BARGAIN DEPARTMENT

THURSDAY SPECIALS

LONG CLOTH—One case of good fine long cloth for summer underwear, 12 1-2c value, at, yard 7c

BLEACHED COTTON—36 inches wide good bleached cotton in full pieces, regular 8c value, at, yard..... 5c

RIPPLETTE—Best quality of ripplette in large remnants, white and colors, large assortment of patterns, 15c value on the piece. Thursday special, yard..... 8c

ZEPHYR GINGHAM—32 inch Zephyr gingham remnants, large assortment of patterns in stripes and checks, also plain chambray, 12 1-2c value. Thursday special, yard 7c

MERCERIZED DAMASK—One case of fine mercerized damask, nice fine quality, slightly soiled, 50c value. Thursday special, yard 25c

MERRIMACK ST. BASEMENT SECTION

GINGHAM PETTICOATS—Petticoats made of fine gingham, in very neat stripes, 50c garments. Thursday special, each 25c

RIPPLETTE PETTICOATS—Petticoats made of best quality of ripplette, white and colors, regular 75c garments. Thursday special, each 35c

$1.00 HOUSE DRESSES at, each..... 50c

DRESSES made of fine percales, nicely trimmed, slightly damaged. Thursday special, each 50c

CHILDREN'S BLOOMERS—Bloomers, made of fine percales, medium and dark colors. Thursday special, each 6 1/4c

APRONS—Ladies' Aprons, made of fine percales, light and dark colors. Thursday special, each 6 1/4c

Bakes Bread To Perfection

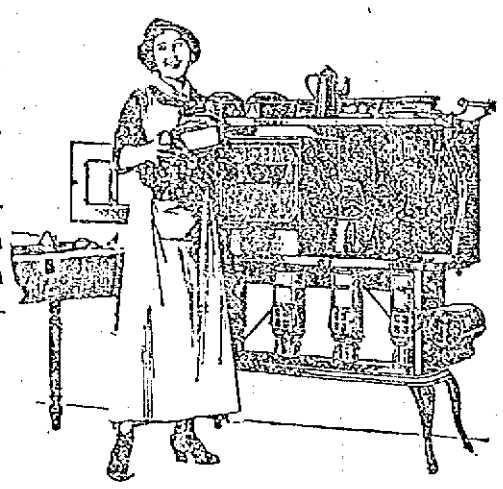

Bread light and crisp, kitchen clean and comfortable—you can count on this when you use a New Perfection oven with a

New Perfection Oil Cook-stove

(Smokeless Odorless)

Bakes, broils, roasts and toasts.

The New Perfection Oil Cook-stove is cleaner than a coal or wood range. Cheaper than gas. Cooks everything as well as either.

Burns kerosene, the cleanest, handiest fuel.

No coal or ashes to carry.

No soot. No smoke. No dust.

The new 4-burner New Perfection Stove cooks a whole meal at once with the least expense, trouble and discomfort. Indicator shows just how much oil is in font.

Smaller stoves with 1, 2 or 3 burners.

Ask your dealer to show you a New Perfection with patent broiler and other accessorories, or write for descriptive circular to

STANDARD OIL COMPANY of New York

THE LOWELL SUN

JOHN H. HARRINGTON, Proprietor

SUN BUILDING, MERRIMACK SQUARE, LOWELL, MASS.

Member of the Associated Press

THREE DOLLARS PER YEAR. TWENTY-FIVE CENTS PER MONTH

MULHALL'S REVELATION

Col. Mulhall is treating the country to a series of sensations in his testimony before the senate lobby investigating committee, and in doing it he is gradually dispelling the idea, widely circulated, that he drew largely on his imagination in his disclosures in the New York World. His illuminating pile of correspondence as yet revealed but in small part has disclosed a trail of corruption and crooked co-operation between some of the large manufacturing interests and influential politicians. It will take a great deal of explanation to make the mass of the people see in what this is lawful or just. Many of the revelations, it is true, have to do with people and things of other times and other political activities than those of today; but that does not make them less pertinent. Political chicanery or dishonest business, unlike wine, does not improve with age, and it is always to the interest of the people to be shown that some of their idols have had feet of clay.

Mulhall's revelations show that when the election or defeat of a candidate for public office was desired by the National Association of Manufacturers, there was no dearth of money in the furtherance of their designs. He testified that in support of a Maine congressman whom the association desired to see re-elected because of his opposition to organized labor, $60,000 was spent. Even though we should split the sum in halves, the incident would have its obvious lesson. He also shows that he knew well how to play the political "game" as it is unfortunately sometimes, or often, played, the game being the election or defeat of a candidate for office by any and all means whether in defiance of the laws of God and man. The end always justified the means. If there is any remedy for these conditions under our much-vaunted democracy, there can be no greater incentive to use it than cold-blooded confessions such as this of Mulhall.

Admissions of Mulhall, the field agent, lobbyist, strike breaker, dishonest politician, concerning his connection with the late Vice-President Sherman do not add lustre to the name of the latter or to the national republican congressional committee of 1907. Without engaging openly in dishonest or dishonorable dealings, it is difficult in the light of present disclosures to view favorably the statement of Mr. Sherman to Mulhall: "You did render us very material assistance." Neither can we make a very satisfactory explanation of the following extract from a letter which the association back of Mulhall wrote him when he was in Cumberland trying to defeat Congressman Peare: "We want to do all we can to defeat that gentleman, so redouble your efforts and don't get caught." It looks as though at that time one could offend those in power politically only by getting caught. Everything was lawful that succeeded in evading the law. Mulhall did not stand alone by any means, and his character and peculiar powers were known quite as well to those with whom he then came in contact as they are at the present time when his good memory and his six hundred letters stir up fits of violent denunciations and repudiation in the minds of some of those who found Mulhall a convenient acquaintance three or four years ago.

. . . . . .

Mulhall is on the stand and it must be acknowledged that his charges ring true in the main. At one and the same time he was connected with the National Manufacturers' association and the republican national committee. It was a rather peculiar combination, to say the least, and offered temptations to Mulhall that even a more honest man would have found almost overpowering. Now, whatever the motives of Mulhall, he is turning the searchlight into the dark corners of the "invisible government" for the past fifteen years or so, and the result promises to be vastly instructive to the majority of the people and rather embarrassing to a large portion of them.

STATE COAL TAX

It looks as though the state of Pennsylvania fully realizes the almost utter dependence of the rest of the country on it for its anthracite coal supply when it decreed to levy a tax of two and one-half per cent. at the mine. The rest of the country may storm and protest, but, as usual, unless the courts find the Pennsylvania action unconstitutional, the people of the entire nation may expect to pay the tax a hundred fold. The five cents per ton may figure out at five times that amount when the consumer is reached, and that in spite of the fact that the price of coal is already excessive. It will be remembered that a raise of wages in the coal mines a few years ago gave the coal trust an excuse to extort millions from the public. The increase in the retail price was out of all proportion with the wage increase of a few cents in the ton.

The new tax will fall especially hard on those who purchase in small lots. It is out of the question to suppose that the middleman will have to bear the loss, although many assert that there should not be any increase in price, tax or no tax. If experience may be relied on in this instance it is almost certain that the coal operators will tax the middleman a little higher than is necessary to equalize the tax: the agency or the retailer will follow suit, and when the imposition reaches the people, who must have coal, the state tax will have increased like a rolling snowball. This extortionate proceeding is not confined to the coal industry but is considered good business in almost all cases of increase in the original price of a commodity.

About a dozen years ago David B. Hill and members of the New York legislature were demanding government "jurisdiction over maintenance and operation" of the coal mines as the only way to prevent repetition of the great strikes which threatened to tie up the coal supply of the United States. It is doubtful if this government supervision or jurisdiction is altogether necessary or even desirable but in the last analysis of the problem it is apparent that there is a limit to what people can or will pay, and when that limit is reached, there is no course open but direct government control. Private cupidity does much to hasten what was considered violently socialistic some years ago, and the recent action of Pennsylvania is in line with the policies that make people look higher for redress. If the courts do not annul the imposition of the new coal tax the future action of the coal trust must determine where the matter will end.

STRIKE AVERTED

As was generally expected, the conference in the White House between the president, national leaders of both parties, and representatives of the eastern railroads and their protesting employes has resulted in an understanding that will lead to mediation and arbitration without the necessity for a strike. The Erdman act in its amended form has been rushed through both houses and being now law, it is a satisfactory instrument for the adjustment of the pending misunderstanding. The railroads and the employes are to be complimented jointly for the public spirit and common sense they have displayed. They both showed that the public is to be considered as the first and most important consideration, and they now fully realize from experience that the voice of the public will always be raised against strikes which would impose terrible hardships on thousands of unoffending men and women.

Still, there is a growing feeling that railroad employes are gradually becoming conscious of their power and exercising this power without a sufficient adherence to abstract justice. Wage increases have been demanded and granted for the past few years with a regularity that bespeaks a fine system. Even under a board of arbitration, the employes realize that they stand a good show of obtaining a portion of their demands, and they therefore hold the club of a threatened strike over the heads of the officials of the roads. Of course, the railroads cannot go on indefinitely increasing their expenses without increasing their freight and passenger rates and in the present instance the railroads make no secret of the fact that the public must eventually pay. The employes demand wage increases and know they must get them and the railroads grant them knowing that the public must pay. When will this state of affairs stop? Are we getting nearer annually to the much discussed possibility of government ownership or government control?

BULGARIAN OUTRAGES

It seems as though the accusations contained in the statement of King Constantine of Greece against the Bulgarians were not overdrawn, judging from the verified accounts of the sacking and burning of Serres. Realizing that they must surrender the town and fortifications Bulgarian soldiers went through the streets and committed all kinds of atrocious crimes, winding up by sprinkling the buildings with petroleum and setting them on fire. Justly or unjustly we expect these things from the Turk, but they are repugnant to all feelings of humanity and civilization when coupled with the name of a Christian power. Judging from press opinions here and abroad, the sympathy of most people is with the Greeks and Servians. Bulgaria by this barbarous deed has brought disgrace upon herself and dimmed the lustre of her record won in the war against Turkey.

REST AND HEALTH TO MOTHER AND CHILD.

MRS. WINSLOW'S SOOTHING SYRUP has been used for over SIXTY YEARS by MILLIONS of MOTHERS for their CHILDREN WHILE TEETHING, with PERFECT SUCCESS. It SOOTHES the CHILD, SOFTENS the GUMS, ALLAYS all PAIN; CURES WIND COLIC, and is the best remedy for DIARRHŒA. It is absolutely harmless. Be sure and ask for "Mrs. Winslow's Soothing Syrup," and take no other kind. Twenty-five cents a bottle.

If you want help at home or in your business, try The Sun "Want" column.

EDITORIAL COMMENT

Not Consistent

Boston Post: We note that one of the chief of the anti-tariff revision newspapers, located in New York, jeers at what it terms the slowness of the tariff legislation, and prints a cartoon representing an ancient Rip Van Winkle with prodigious whiskers as tottering along with the tariff bill some generations hence.

Now the amusing thing about that is that just four weeks ago the same paper was declaiming against the "indecent haste" shown by the democrats in dealing with this same subject.

It is perfectly evident that you cannot satisfy the stand-patter no matter what your rate of speed on tariff revision.

Everybody Happy

Boston Herald: Massachusetts is exceedingly sorry that Gov. Foss is to remove a part of his manufacturing business from Hyde Park to Canada, but Massachusetts finds it hard to keep a straight face as it reads the breezy campaign document in which the reasons for this removal are set forth. Republicans find keen enjoyment in the way in which the governor attacks the democratic tariff policy and procedure, and democrats chuckle at his recital of his attempts to convert the republican party to his personal views.

A Grim Harvest

Fall River Globe: The brighter the day the gloomier the record of calamities, judging from the gruesome list of fatalities on land and water occurring yesterday. It is a grim harvest that these pleasant Sundays are furnishing this summer, especially in boating accidents, which ought to be a warning to those who are unable to swim or have little experience in handling boats not to take the risks incident to trusting themselves in such craft.

Too Big

Newburyport Herald: The Springfield Republican points out one of the most significant weaknesses of the New Haven system in an editorial commenting on the inability of President Mellen to tell how many vice presidents his road has or the general duties of the general superintendent. Evidently the system was getting too big for one man to handle.

Bryan's Lectures

Christian Science Monitor: Mr. Bryan is no more a proper subject for criticism because during his incumbency of the state department secretaryship he delivers lectures than was Secretary Hay for employing part of his time in writing a book. Few nations are more punctilious than England with regard to proprieties in diplomatic positions, but the world has yet to hear from that source one word of censure of Mr. Bryce because during his service as British ambassador to Washington he followed his usual literary pursuits.

The Garden

Lawrence Sun: Back in the cool peace of April a back yard garden seemed both economic and poetic. With a family of sturdy corn, beans, and potatoes, one has some independence in dealing with the marketman. The man who raises vegetables successfully does not often pay dues to the I. W. W.

They Bring Discredit

Haverhill Gazette: Nat C. Goodwin and DeWolf Hopper are furnishing to the people of this country striking illustrations of the need for reform in our marriage and divorce laws. Both have recently been married for a fifth time. Their cases are worthy of consideration because both are much in the public eye and to that extent serve to bring discredit on all their country men.

The Best People

Baltimore American: A university professor in an address at Newport said that what is needed in this country is an aristocracy to lead, not of wealth or of family, but of the best people. He is mistaken. No aristocratic leaders of any kind are needed. A leading class of the very best selection, and starting out with the best intentions, soon deteriorates. The best government is the most representative, and there is an instinct in human nature which resents being uplifted, even to the heights, by hand.

Policewomen

Worcester Post: Chicago, following the example on the Newport beach, is to have ten policewomen, primarily for duty on bathing beaches, with work to extend perhaps to the small parks, dance halls and juvenile court. At least this is the idea of Mayor Harrison in his call for them, and specifications are being prepared for the appointments. And there are obvious ways in which such a force, with masculine backing in case of need, can be made most useful.

Thieves Rob Poor Boxes

WORCESTER, July 16.—Sneak thieves effected their second robbery from the seven poor boxes in Notre Dame church in this city yesterday when they took from the receptacles between $250 and $300. Monday night the contents of these boxes were removed by thieves. The perpetrators of the deed had keys that opened the locks.

The collection was at the direction of Bishop Thomas D. Beaven of the Springfield diocese. It was reported here last night that the poor boxes in the Notre Dame church at Southbridge were rifled Monday.

WHY SUFFER

STOPS THE ACHE

INSIST ON DENT'S

ALL DRUGGISTS - 15¢

CARROLL BROS.

Plumbers, Steam Fitters and Sheet Metal Workers

36 Middle St. Telephone 1650

DWYER & CO.

PAINTERS, DECORATORS AND PAPER HANGERS

Estimates on all kinds of jobs, large or small, at 170 Appleton street.

MANCHESTER U. OUTING

For Odd Fellows and Odd Ladies

What promises to be the biggest outside event in the annals of the Manchester Union, Independent Order of Odd Ladies and Odd Fellows, is the field day given under the auspices of all the lodges of the order in the Merrimack valley, 12 lodges in number and comprising a total membership of over 3000 members. The outing is to be held at Canoble lake and the baseball grounds and adjoining grove have been engaged for a long list of sports which the committee representing all the lodges has arranged. It is a splendid program for the occasion and the list of events will be sure to please the multitude that will surely attend if the weather be fine. The sports will start promptly at 1.30 p. m. with races for the boys and girls, so as to give everybody a chance to get to the park in time to see the main events. Interest is divided between the baseball game and the five-mile race.

Forenoon Sports

The committee has arranged for a list of sports for small children in the forenoon and suitable prizes will be given the youngsters who go out with their parents in the morning. This is done in order to encourage the members who have small families to go out early and thus avoid the crowded cars in the afternoon.

There will be plenty of good music and good cheer. No effort on the part of the committee in charge of the general and special features of this occasion has been spared to make them pleasing and effective.

The prizes which have been donated by some of Lowell's and Lawrence's most enterprising public-spirited and reputable business houses as an expression of their good will and support of this enterprise will be worth all the efforts made to win them. They number many useful and artistic articles.

The committee will hold a final meeting tonight when all arrangements will be completed. With fine weather from 5000 to 10,000 people will attend the outing. Members of the order from all parts of southeastern Massachusetts will embrace the opportunity of meeting the members of the Merrimack valley. Several special cars have been engaged to bring the crowds coming from out-of-town.

Chairman Frederick M. Silk of the local committee said last night: "The primary purpose of the committee in the development of this function is to give wider scope to those social and athletic activities that appeal very strongly to our younger set, those activities that are best developed in the open, in the field, also to accustom our members to combine for a common purpose, thereby extending the principle of co-operation, and to promote the good work of the order. These purposes should appeal to all of our members. The members of the committee are zealous and disinterested. They have given their time and attention without stint and a goodly attendance of the membership and friends on this occasion will be the best expression they can give of their good will and appreciation of their zeal in promoting this and other activities of the order."

Frederick G. Humphriss of this city will have entire charge at the outing, and he has requested the chairman and vice chairman of the Lowell and Lawrence committees to act as his assistants.

$13,000 FOR PENSIONS

For the Mothers of Dependent Children

PITTSBURGH, Pa., July 16.—Commissioners of Allegheny county yesterday appropriated $13,000 for the payment of pensions to mothers who have children dependent upon them. Before the money is available, Gov. Tener, under the law enacted by the last legislature, must name a board of trustees, by whose direction the money, together with Allegheny county's proportion of the $100,000 appropriated by the state will be extended.

Only the mothers of children dependent because of the death or desertions of their fathers, are eligible to pensions, and the mothers must be qualified in the judgment of the trustees, to administer the pension and care for their children. The appropriation is in the nature of an experiment and is to cover one year.

HARTFORD, CONN., POLICE USE COMFORT POWDER FOR TENDER, ACHING FEET

They say: "We have used Comfort Powder for tender feet and chafing caused by incessant standing and walking and find it gives quick and sure relief from the burning sensation and terrible ache which follows, making it far easier to perform our duties." The scientific medication of Comfort Powder makes it unequalled for all skin affections of infants and adults alike. Get the genuine with signature of E. S. Sykes on box.

Geo. W. Galvin, M. D.

The well-known Boston physician founder and for 18 YEARS the SURGEON-IN-CHIEF of the Boston Emergency Hospital, Is Administering

PROF. PAUL EHRLICH'S SALVARSAN "606"

Which is a specific for Lues and any of its manifestations, which may appear in the form of Neuritis, Locomotor Ataxia, Neurasthenia and other maladies. Given intravenously, practically without pain and without loss of time. This solves the problem of centuries and rids the world of the worst scourge the human race ever knew.

THE PHYLACOGENS

A Modified Bacterial Vaccine discovered by Dr. A. F. Schafer, administered subcutaneously or intravenously, cures Urethritis, Rheumatism, Pneumonia, Typhoid, Asthma, Hay Fever, Erysipelas.

Write or phone for appointment.

Send for booklet explaining either treatment to

GEO. W. GALVIN, M. D.

169 HUNTINGTON AVE., BOSTON

Office Hours: 10 A. M. to 5 P. M. Sundays, 12 to 5. Evenings by appointment. Telephone Back Bay 5647.

STRIKE DECLARED OFF

Kentucky Traction Co. Reaches Agreement

LEXINGTON, Ky., July 16.—At a meeting of the street men's union, the agreement reached between the Kentucky Traction company and its striking employes was ratified and the strike officially declared off. The company recognizes the union of carmen of the open shop plan, agrees to take back all of the old men and pay the scale of wages formulated by the union.

SEN. BACON REELECTED

By Direct Vote of the Electorate

ATLANTA, Ga., July 16.—Augustus O. Bacon, yesterday was reelected to the United States senate as a member from Georgia by the direct votes of the electorate. This counts as the first election held under the recently ratified 17th amendment to the United States constitution providing that the voters of the several states shall cast direct ballots in senatorial elections. Senator Bacon was unopposed.

STABBED FOR REVENGE

Man Says That Victim Wronged His Wife

NIAGARA FALLS, N. Y., July 16.—Suffering from frightful knife wounds about the head and body, Stanley Hasseman, 30 years of age, is at the Memorial hospital in a serious condition. William Anderson, an automobile hackman, his alleged assailant, is held without bail on a charge of assault. Anderson admits, according to the police, that he wounded Hasseman and says that he waited for over a year for revenge for an alleged wrong to Mrs. Anderson. Monday night Anderson induced Hasseman to take a ride in his automobile over a country road. While well out of the city, it is charged, Anderson threw his companion out of the machine and beat him over the head. He then drew a knife and after slashing him about the head, attempted to mutilate him about the body. Later Anderson led the police to where Hasseman had been left.

BIPLANE ENGINE EXPLODES

Aviator Killed When Machine Blew Up 75 Feet in Air—Radiator Crushed Victim's Head

FRESNO, Calif., July 16.—Thaddeus Karns, a 20-year-old aviator was killed late yesterday when the engine of his biplane exploded 75 feet in the air. When the wreckage hit the ground the radiator crushed the aviator's head while other parts of the biplane pierced his body.

THE TEXTILE SCHOOL

Views of an Experienced Operative Expressed Relative to the School's Work

The following communication is received relative to the Textile school:

Editor Sun:

Dear Sir: As a labor man, I agree fully with most of what you have said about the Textile school. It has not helped the Lowell mill people as it should. The night school alone holds out a helping hand to the ambitious operative, but when he graduates, his merit goes unrewarded, for when the mills have a position to give they do not look among their operatives for a person fit by experience and training to fill the place.

I think, Mr. Editor, when you criticize the Textile school and say there is no reason why Lowell should contribute $9000 to its support, you are right; but the management of the mills is also to blame for not co-operating to a greater degree with the school and recognizing the merit of those who take the courses and graduate.

I know of many operatives who have worked hard to advance by taking the courses and while some of them did get a step higher, many of them were disappointed by seeing vacancies for which they were qualified, filled by outsiders, chiefly the friends or the favorites of the officials in control.

The operatives see these things and it is one of their great sources of discouragement. Look into this and see if I am not right.

Yours very truly,

Practical Mill Worker.

Work for the Farmers

COBLENZ, Germany, July 16.—The American commission on agricultural co-operation visited this city today and saw the monument and house of Raiffeisen, founder of the German co-operative banking system that bears his name. It was a notable occasion, and Mr. David Lubin, founder of the International Institute of Agriculture at Rome, Italy, who is accompanying the commission on its investigation of agricultural co-operation, and co-operative banking in 14 European countries, delivered an address at the house of Raiffeisen. Mr. Lubin said, in part:

"We are beginning to discern with clearness that the task before us is not merely economic amelioration, but that it is higher than that. It reaches upward until it strikes the true keynote of political stability, ensuring peace and equity, not merely for the people of the United States, but political peace and equity wherever the principles underlying these doctrines shall take root.

"We hope to add our amendment to the really great work begun by Father Raiffeisen; we hope to show that the very root and secret of our work is not merely to find amelioration for the farmer—for it would be just as charitable to find amelioration for the shoemaker and for the carpenter; the scope of our work goes beyond that. In its final analysis this work will be found to ensure not amelioration for the American farmer, but stability for the American republic.

"In speaking of Raiffeisen and of his work we feel impelled to say that whatever the results, whether the American people profit by this inquiry or no, there can be no question as to this: that the people of Germany and of other European countries are gaining through the Raiffeisen system.

"It now remains to be seen whether it would be practicable to adopt this system in the United States. In this period of our inquiry it is too early for this commission to pronounce in favor of the adoption by the American people of the Raiffeisen system. Further inquiry may determine a conclusion in the affirmative; but whatever be the ultimate conclusion, there is no denying the hope, the strong hope, that we may, towards the end of our inquiry, be justified in setting forth in our finding, if not the Raiffeisen system as in operation in Germany, then some derivation of that system."

Putnam & Son Co.

166 CENTRAL STREET.

NEW TODAY

Soft and Neglige Shirts, $3.00, $2.50, $2.00, $1.50 Qualities

$1.15

500 just bought from our manufacturer, opened yesterday. 400 from our cases—soft shirts, negligeés, all made coat style, with French turn back cuffs or with laundered cuffs. The fabrics include American and imported madras, mercerized and soisette materials. Smart striped effects. Silk stripes, woven stripes and solid colors in white, cream, lavender and gray.

This is a thoroughly representative collection of the best designs of 1913 and every shirt is an example of good shirt making. The first selection is the best and you may choose today from this collection of shirts that sold up to $3.00, for... $1.15

ONYX HOSIERY

Imported Silk Lisle Hose and Pure Silk Hose, always 50c, now

35c, or 3 Pairs for $1.00

Onyx Hosiery is known throughout America as the standard hose for men—We offer hundreds of pairs of this celebrated hosiery today at a reduced price.

Pure silk and the finest quality of hand finished silk lisle hose. Made with high spliced heels, double toes and soles. This lot of splendid hosiery has just come to us from the importers in the following colors—Burgundy, purple, light gray, tan, navy, black, slate, helio, green and cadet. All regular 50c quality. All now..... 35c, or 3 prs. for $1.00

FINE LOW SHOES

Sold for $5.50, $5.00, $4.50, $4.00. Today $3.45

Bluchers and Oxfords—the smartest lasts, bench made in Russia and tan leathers, patent coit kid and gun metal black leathers. Every pair from our own stock—Made for our fine trade—Today all sizes in stock, at our mark-down price..... $3.45

Don't Look Old Before Your Time

WOMAN'S delicate system requires more than ordinary care and attention—more care and attention than it is given by the average woman.

Neglect it and ills soon creep in, and the look of old age, sometimes quickly, sometimes gradually follows.

That backache, so common among women, brings with it the sunken chest, the headache, tired muscles, crow's-feet, and soon the youthful body is no more youthful in appearance—and all because of lack of attention.

There is no reason why you should be so unfortunate, when you have at your disposal a remedy such as Dr. Pierce's Favorite Prescription—recommended for over 40 years as a remedy for ailments peculiar to women. We have thousands upon thousands of testimonials on file—the accumulation of 40 years—testifying to its effectiveness. Neither narcotics nor alcohol are to be found in this famous prescription. Regulates irregularities. Corrects displacements. Overcomes painful periods. Tones up nerves. Brings about perfect health. Sold by dealers in medicines, in liquid or tablet form.

Dr. Pierce's Medical Adviser, newly revised up-to-date edition, answers hosts of delicate questions about which every woman, single or married ought to know.

Dr. Pierce's Favorite Prescription

CAPTAIN A. W. GRANT WILL COMMAND THE BIG NEW BATTLESHIP TEXAS

WASHINGTON, July 16.—Captain A. W. Grant, U. S. N., has been designated to take charge of the completion of the battleship Texas, now undergoing finishing touches at Newport News. Captain Grant will command the big craft when she goes into commission, which will not be for several months.

AGREE TO SETTLE STRIKE

Roads and Employes Notify Pres. Wilson

NEW YORK, July 16.—Representatives of the eastern railroads and of their trainmen and conductors in joint meeting here today formally ratified the agreement to settle their differences under the Newlands bill and sent a telegram to President Wilson requesting him to inform them whom he would appoint as a board of mediation and conciliation.

No announcement was made concerning the status of the Erie railroad, which recently withdrew from the proceedings nor did either side issue a statement concerning the new phase of the situation, the intention to the roads to insist that their grievances against the men be aired along with the latter's request for higher prices.

Dog Rescued From Culvert

NEW YORK, July 16.—A fox terrier whom a young woman led by a silver chain saw a rat yesterday on Spring street near the Lackawanna railroad station in Montclair, N. J. Breaking from his mistress, the dog chased the rat.

The rat leaped into a culvert; the terrier promptly followed. The culvert leads into Toney's brook, which runs under the railroad tracks, and is covered for half a mile. Hackmen, bootblacks and station loungers peered into the culvert, but could do nothing.

But Antonio Angelico, a newsboy, decided that as the recent rains had swelled the brook, the terrier would be carried down stream. He ran down to where the culvert is open at Pine street, and soon was rewarded by the arrival of the terrier, holding the rat firmly in his jaws.

Dog and rat were carried back to the woman, who had stood wringing her hands in distress. The dog killed the rat quickly. Then the boy started a cleaning process with a red bandana handkerchief. For returning her pet and cleaning him the woman gave Angelico a $5 bill. Then, with the terrier under her arm, she departed, refusing to give her name.

Destroys Marriage License

CLEVELAND, July 16.—Miss Esther Goodwin likes to be wooed so well that she cancelled the marriage license her fiance obtained on June 1. She says she did it so Louis Weil, furniture salesman, would have to start anew his courtship.

Louis finally got her consent to wed again. This time Louis got another marriage license and is hanging tight to it, until all doubt is settled by their marriage next Sunday evening at the young woman's home.

"You see, I never knew what it was to be in love," she said today. "I have heard girls rave about their fellows, but thought it all foolishness. I think differently now. It was so strange, just like a tale in a fairy book, when Louis proposed to me. I thought he was too much in a hurry. I wanted him to woo me a while longer, but finally I had to give in."

The couple met at a party three months ago.

Thin Folks Who Would Be Fat

Increase In Weight Ten Pounds or More

A Physician's Advice

"I'd certainly give most anything to be able to fat up a few pounds and stay that way," declares every excessively thin man or woman. Such result is not impossible, despite past failures. Thin people are victims of mal-nutrition, a condition which prevents the fatty elements of food from being taken up by the blood as they are when the powers of nutrition are normal. Instead of getting into the blood, all the fat and flesh producing elements stay in the intestines until they pass from the body as waste.

To correct this condition and to produce a healthy, normal amount of fat the nutritive processes must be artificially supplied with the power which nature has denied them. This can best be accomplished by eating a Sargol tablet with every meal. Sargol is a scientific combination of six of the best strength-giving, fat-producing elements known to the medical profession. Taken with meals, it mixes with the food and turns the sugars and starches into rich, ripe nourishment for the tissues and blood and its rapid effect is remarkable. Reported gains of from ten to twenty-five pounds in a single month are by no means infrequent. Yet its action is perfectly natural and absolutely harmless. Sargol is sold by good druggists everywhere and every package contains a guarantee of weight increase or money back.

Caution:—While Sargol has produced remarkable results in the treatment of nervous indigestion and general stomach disorders, it should not, owing to its remarkable flesh producing effect, be used by those who are not willing to increase their weight ten pounds or more.

CHIC CHIC CHIC CHIC CHIC CHIC CHIC

Thursday Morning

AT 8 O'CLOCK

BUNDLE SALE

Of Hamburg Remnants, Lace and Tucking

25c Bundle

Two to a customer

THE "CHIC" SHOP

32 CENTRAL STREET.

CHIC CHIC CHIC CHIC CHIC CHIC CHIC

WE OWN AND OPERATE 20 STORES

July Clearance Sale

STARTED WITH A RUSH

WE BUY FOR CASH AND ARE NEVER UNDERSOLD

Thousands of customers availed themselves of the opportunity and bought freely at this money-saving sale. Enough goods left to supply the wants of every woman in Lowell.

Every garment must go at some price.

CLOTH SUITS
$12.98 Suits..... $6.98
$15.00 Suits..... $8.98

WHITE SERGE SUITS
$18.00 Suits..... $9.98
$35.00 White Eponge Suits..... $18.75

SKIRTS
$3.00 Skirts..... $1.98
$1.98 Wash Skirts..... 98c
$5.50 Eponge Skirts..... $2.98

Other Suits at.....$5.50, $7.50, $10.75, $12.50
All reduced to cost of material.

Other Skirts at.....$1.49, $2.50, $3.75 to $7.50
1-3 Off Regular Prices.

CLOTH COATS
For all occasions,
$4.98, $6.98, $8.75 to $15
Selling at cost of labor.

WASH DRESSES
98c, $1.49, $2.50 to $15
At less than wholesale prices.

EVENING AND PARTY DRESSES
50 Sample Dresses at less than 1-2 price.

WAISTS
50 dozen White Lingerie Waists, $1.00 values..... 47c

SILK DRESSES
$12 Silk Dresses... $6.98
$15 Values..... $7.98
See them. It will pay you.

EVENING COATS
At greatly reduced prices.
18 samples left

CORSETS
All known brands at a saving of 50c to $1.00

Linen Suits and Coats
At clearance prices.

SERGE DRESSES
$3.75
Value $7.50

Come Tomorrow for the Best Bargains of the Week as We Have Planned for a Full Day's Business in a 1-2 Day

A. L. BRAUS

184-196 MERRIMACK STREET FORMERLY O'DONNELL'S

ENGLAND TESTING NEW TYPE OF AIRSHIP THAT HAS A PROW EXTREMELY POINTED

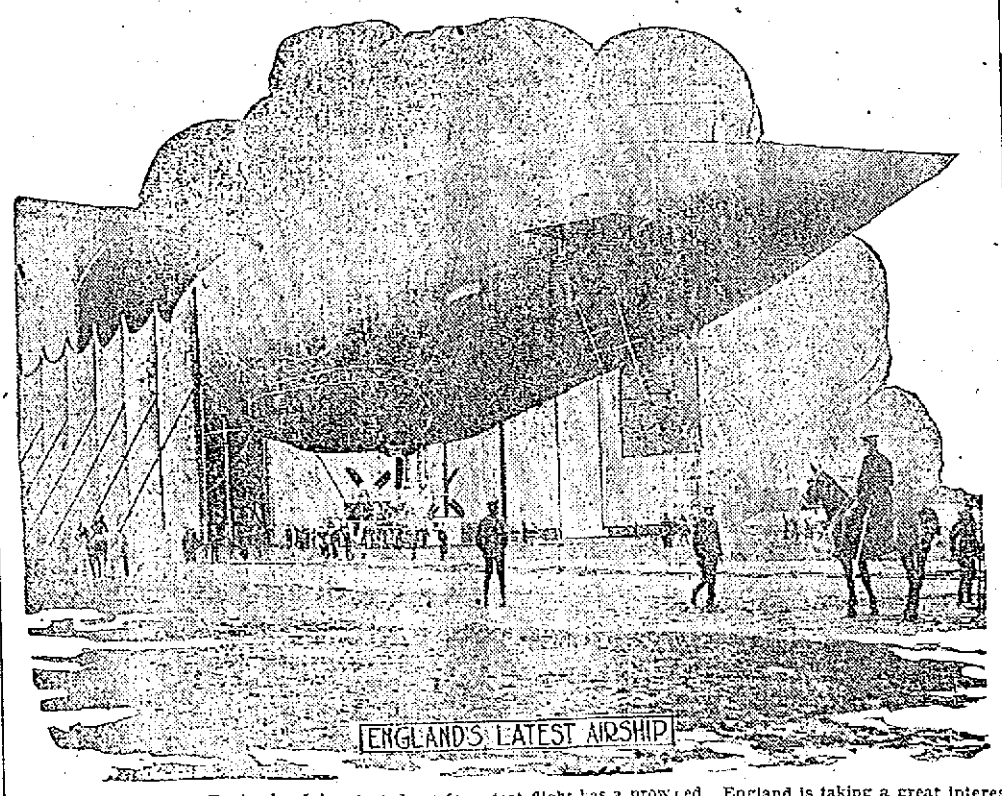

FARNSBOROUGH, England, July 16.—England is testing a new type of dirigible airship for use by the army. The craft shown in the picture as she started out for a test flight has a prow extremely pointed, and this design is expected to increase the speed without increasing the amount of power needed. England is taking a great interest in the development of aerial navigation for war purposes.

DEATHS

CHENEY—Mrs. Thomas Cheney died at her home in Dunstable, aged 32 years. She leaves two sons and many other relatives to mourn her loss.

FUNERALS

CLIFFORD—The funeral of Mrs. Margaret Clifford was held yesterday afternoon. Rev. Joseph Curtin of St. Patrick's church officiated at the grave. Burial was in St. Patrick's cemetery, in charge of Undertakers J. F. O'Donnell & Sons.

ADAMS—The funeral of Mrs. Emily E. Adams took place from the home of her daughter, Mrs. Joseph C. Carpenter, 1428 Bridge street, yesterday afternoon. The services were conducted by Rev. Ernest Bartlett, pastor of the Dracut Centre church. Miss Belle Hutchins and Miss Anna Roth sang appropriate selections. The bearers were Messrs. Joseph C. Carpenter, George C. Adams, Charles C. Adams and Fred A. Butters. The flowers were many and beautiful. Burial was in the family lot in Edson cemetery, where the burial service was read by Mr. Bartlett. The funeral was under the direction of Undertakers Young and Blake.

WHITTEMORE—The funeral of the late Mrs. Nellie Whittemore took place this morning at 8.15 o'clock from her late home, 249 West Manchester street and was largely attended by relatives and friends. The funeral cortege proceeded to the Sacred Heart church where, at 9 o'clock a solemn mass of requiem was sung by Rev. T. Franklin Wood, O. M. I. The sanctuary choir sang the Gregorian mass. Mr. John Kelty presided at the organ.

There were many spiritual offerings. The bearers were Charles H. Mitchell, John P. Cushing, Joseph O'Laughlin, Ralph Freeman, Thomas Dulligan and Eugene Mullin. Burial was in the family lot in St. Patrick's' cemetery, where the final prayers were read by Rev. Fr. Wood, O. M. I. Undertakers M. H. McDonough Sons had charge of the arrangements.

FUNERAL NOTICES

CANNON—The funeral of the late Mrs. Mary Cannon will take place on Thursday morning at 8.15 o'clock from the funeral parlors of Undertaker James H. McDermott. High mass of requiem will be sung at St. Peter's church at 9 o'clock. The interment will be in St. Patrick's cemetery. Undertaker James H. McDermott in charge.

MULLEN—John E. Mullen, beloved son of Frank J. and Susan Keough Mullen, died this morning at the home of his parents, 5 Bleachery street. The funeral will take place tomorrow afternoon at 3.30. Burial in St. Patrick's cemetery in charge of J. F. O'Donnell & Sons.

PATTERSON—Died July 15th at Chelmsford Centre, very suddenly, William H. Patterson, aged 31 years, 10 months and 10 days. He is survived by his wife, Mrs. May Patterson, a son, Henry J., his parents, Mr. and Mrs. Robert S. Patterson of Hartford, Conn., and six brothers and three sisters. Funeral services will be held at his late residence, 163 Chelmsford street, Friday afternoon at 2 o'clock. Friends are invited without further notice. The funeral arrangements are in charge of Undertaker George W. Healey.

EVERYBODY MAY EAT ACID FORMING FRUITS

A great many people deny themselves the pleasure of eating summertime fruits because they know that the uric acid which forms from them will result in rheumatic twinges, or other uric acid troubles. This denial is now unnecessary because if they will take a few doses of

Gyarcol
Contains No Alcohol

they may eat what they like—Gyarcol drives out the uric acid and there are no bad results from eating the fruits which have formerly caused so much pain and suffering. Gyarcol cures rheumatism and all other uric acid troubles by driving out the uric acid and stimulating the weakened kidneys to properly perform their own work. Fifty cents at your druggists.

JAPS WITH THE REBELS

Southern Confederacy May be Formed

PEKING, July 16.—The provinces of Kiansi, Kiang Su, Kwang Si, Fo-Kien, Sze-Chuen, Hu Nan, Ngan Kwei and Kwang-Tung are preparing to declare their independence and to form a southern Chinese confederacy, according to apparently authoritative statements current here. Fighting continues in the province of Kiang Si and large numbers of northern troops are proceeding there.

The attitude of the Japanese is bitterly commented on here. The Chinese believed they are stirring strife everywhere and Japanese officers are said to be fighting on the side of the rebels, the presence of Japanese gunboats in the fighting zone being taken as lending color to the belief that they are aiding the revolt.

British Emigration Grows

LONDON, July 16.—The emigration statistics for the United Kingdom for the year ended March 31 last show that 656,835 emigrants went to non-European countries, an increase of 22,000 over the previous highest total, which was that for the year 1907. The number of those who went to the United States was 94,175. The immigration from America in the same period was 16,819.

ANNUAL OUTING

Members of Pawtucketville Social Club Will Go to Pinehurst Park Tomorrow

The annual outing of the Pawtucketville Social club will be held tomorrow afternoon and evening at Pinehurst park, Billerica. All arrangements for the affair are concluded, and the members of the various committees expect a better success than in past years.

A varied program of sports has been arranged, musical numbers will be given by the Highland orchestra. Luncheon will be served and in the evening dancing will be enjoyed.

The committee in charge of the event is composed of the following: Joseph Payette, chairman; Josephat Sawyer, secretary; Frederick Theriault, treasurer; Antoine Dragon, Albert Hamel, Damase Ledoux and Octave Champagne.

If you are a doctor, doesn't it pain you to see your patients, after walking up two or three flights, come into your office completely exhausted? Wouldn't it be better to provide an office in a building where your patients would be carried right up to your office door in an easy running and absolutely safe elevator? The new Sun building provides such a service. Think it over, doctor!

BASEBALL AND FIELD SPORTS

THE SUN SPORTING PAGE

BOXING, GOLF AND ATHLETICS

BARRON GAVE GRAYS THREE HITS

Pitcher, Turned Loose by Lowell, Twirled Great Game — Score Fall River 3, Lowell 1

In a game that was, in the main, a test of the ability of the twirlers, Lowell was defeated by Fall River here yesterday, the final result being 3 to 1.

The local batters were forced to take off their hats to Barron, the former Lowell pitcher who was discarded and who on yesterday held the Grays down to three meagre hits. Barron proved a puzzle throughout and displayed remarkable coolness in a pinch, effectively holding the Speed Boys in the last of the eighth when they seemed about to start things.

Zeiser was touched for six safe ones, the first of which came in the fourth and was followed by another which brought in the first run of the game for Fall River. The hitting of the visitors came when it was most needed. Not a bingle was chalked up to the credit of the home team until the sixth inning when Dee found the ball for a safe one.

Playing, and especially the judging of the high ones, was somewhat hindered by a strong wind blowing in the general direction of the plate and aiding in some of the hits which dropped too far inside for the outfielders to get in under. The attendance was small.

FALL RIVER

	ab	r	bh	po	a	e
Campbell, 2b	3	0	0	1	3	0
McGovern, 1b	3	0	1	9	0	0
Courtney, cf	3	1	0	3	0	0
Devine, 3b	3	2	1	3	1	1
Robinson, lf	4	0	3	2	0	0
White, ss	4	0	0	4	1	0
Fishburn, rf	4	0	0	1	0	0
Weeden, c	2	0	0	4	1	0
Barron, p	3	0	1	0	4	0
Totals	29	3	6	27	10	1

LOWELL

	ab	r	bh	po	a	e
Clemens, cf	3	0	0	0	0	0
Aubrey, ss	4	0	0	3	3	0
DeGroff, rf	4	0	0	0	0	0
Magee, lf	4	0	0	1	0	0
Halstein, 1b	3	0	0	12	0	0
Miller, 2b	3	1	1	4	3	0
Thomas, c	2	0	0	6	2	0
Dee, 3b	3	0	1	1	2	0
Zeiser, p	3	0	0	0	6	0
Daly, c	1	0	1	0	0	0
Totals	30	1	3	27	16	0

Fall River	0	0	0	1	0	0	0	2	—3
Lowell	0	0	0	0	0	0	0	1	0—1

Two base hits: Robinson. Daly. Sacrifice hits: McGovern. Stolen bases: Dee, Courtney. Bases on balls: By Barron 1; by Zeiser 1. Struck out: By Barron 4; by Zeiser 3. Hit by pitched ball: Devine. First base on errors: By Lowell 1. Left on bases: By Lowell 3; by Fall River 4. Time: 1.55. Umpire: White. Attendance: 300.

AMATEUR BASEBALL

The long list of claimants of the amateur championship has been increased by one more, namely the Unions of North Chelmsford, who write to us to say that they claim the championship of Lowell. How can that be; is it a joke or a riddle? If so, we'll bite; what's the answer? Why not say that Lowell claims the championship of South Africa. However, there is something in it after all, for the Lowell teams are afraid to give the Unions a game. They are a strong bunch, those Onions—er,—Unions, we mean, and still we think that some of the Lowell clubs could give them a game. They accept the challenge of the Tigers for July 19 and would like to have the Tigers' manager put his name and address in The Sun. Answer through this column.

The St. Anthony team would like a game for Saturday, July 19, with the Hustlers, Riverside Grays or Mount Groves. We would like to see the Riverside Grays take up this challenge and meet the St. Anthony outfit. Send reply through this paper, or to 243 Central street.

R. D. Purinton, whose address is Cambridge Y. M. C. A., Concord, Mass., or Billerica Centre, has a team which he would like to match up against any of the 15 years old teams in or out of Lowell. Managers please take note and reply.

American Day Observed

WINNIPEG, July 16.—American day at the industrial exposition was observed today when thousands of little silk American flags were worn on hats and in buttonholes. Union Jacks were worn in friendly rivalry to indicate that on that occasion Stars and Stripes were guests of Union Jacks. The musical program consisted entirely of popular American airs.

Fire on Davidson Street

An alarm from box 131 about 5 o'clock last night called the fire department to 42 Davidson street, where a roof fire was in progress on the property of Patrick Kelley. The blaze was extinguished before any serious damage had been done. The department made a quick response which had much to do with preventing the spread of the fire.

Midsummer party, Fri., No. Billerica.

LAKEVIEW TODAY

And Every Afternoon and Evening

FREE MOVING PICTURES

AT THE THEATRE

New program Mon., Thurs. and Sun.

FREE! FREE!

The World's Greatest High Wire Performer,

HARDY

SENSATIONAL, SKILLFUL, AMUSING

SPECIAL

Thursday, July 17, 3 P. M.

Swimming Races

CASH PRIZES

Entry List Now Open at Boat Houses

Thursday Evening—Float Night

7-20-4

R. G. SULLIVAN'S

10c CIGAR

By far the largest selling brand of 10c cigars in the world. Factory, Manchester, N. H.

7-20-4 output now 500,000 weekly.

TROLLEY and BOAT EXCURSIONS

50c— Revere Beach —50c

65c-Bass Point, Nahant-65c

Through special trolley cars, beginning July 6, leave Merrimack square on Tuesday and Thursday at 8.15 a. m. Connections are made with boat at Revere beach for Bass Point, Nahant, and the above round trip rate includes admission to the theatre at that point. Apply at local office, Bay State Street Railway Co., for tickets and detailed information.

TROLLEY and BOAT EXCURSION

90c---Nantasket Beach---90c

A delightful trolley trip to Boston and thence by boat to Nantasket beach, where the above round trip rate includes free admission to famous Paragon Park. Commencing July 7th, tickets are good on regular cars and boats on every Monday, Wednesday and Saturday. Inquire at local office of the Bay State Street Railway Co., for tickets and detailed information.

ITCHING AND BURNING RASH

Started on Chest. Then on Left Shoulder and Arm. Nearly Driven Crazy. Used Cuticura Soap and Cuticura Ointment. Rid of Rash.

394 Anawan St., Fall River, Mass.—"My trouble started mostly on the front of my body and on my chest. It was just brown spots at first and it looked like freckles, and then they seemed to run in together and they looked like a rash of some kind. It did not trouble me for almost a year and then my upper lip and my face right near my eye broke out and it was itching and burning all the time. I used ——— on it and it dried it up, but that was not some good when the same rash broke out on my left shoulder and on my left arm and it nearly drove me crazy. I could not sleep and I could not do anything. I scratched and it made it go into sores on my back and face. My clothing irritated it something awful. I could not bear anything to touch my back at all for two weeks and it would make it itch and burn so badly I would cry out and have to take my clothes off.

"I tried ——— and that did not do any good. I thought I would go out of my head the way I was. But after I used Cuticura Soap and Ointment they seemed to ease me. I only used two cakes of Cuticura Soap and two boxes of Cuticura Ointment and it took two months to get rid of the eruption." (Signed) Mrs. Katie F. Silvia, Apr. 12, 1913.

Cuticura Soap 25c. and Cuticura Ointment 50c. are sold everywhere. Liberal sample of each mailed free, with 32-p. Skin Book. Address post-card "Cuticura, Dept. T, Boston."

☞ Men who shave and shampoo with Cuticura Soap will find it best for skin and scalp.

CANOBIE LAKE PARK

The Finest Inland Recreation Reservation in New England

Variance enough in attractions to please the most particular.

Moving Pictures and Illustrated Songs Every Afternoon and Evening

Swimming Pool Open Daily—Continuous Change of Water.

JAKE STAHL GETS WALKING PAPERS

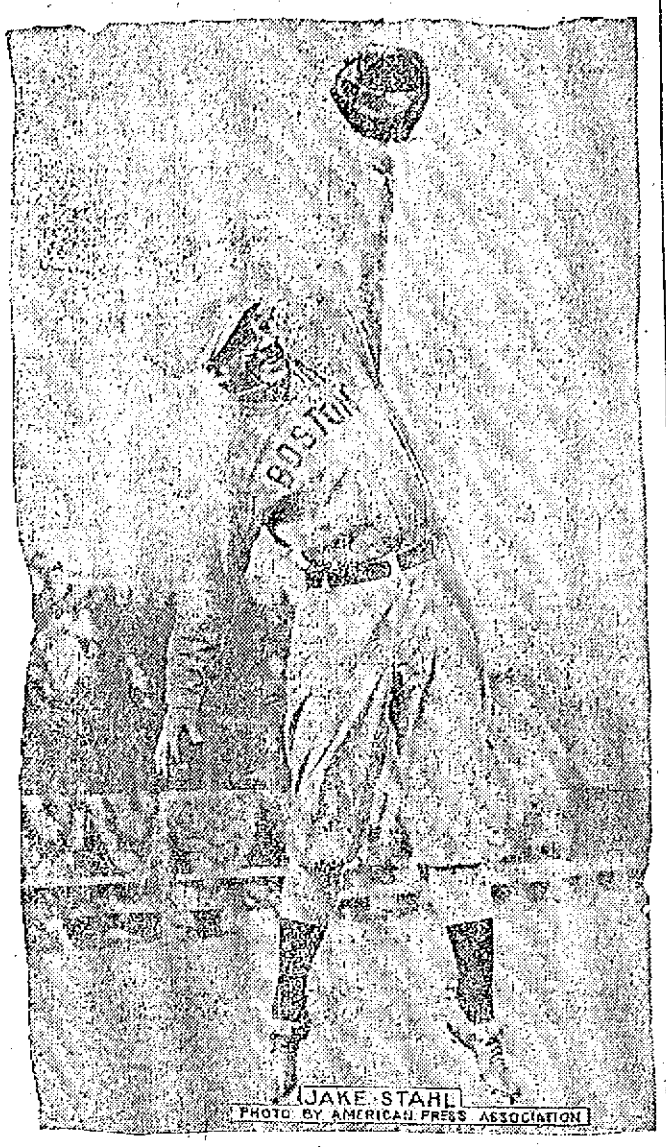

JAKE STAHL
PHOTO BY AMERICAN PRESS ASSOCIATION

Manager of Red Sox Released by Pres. McAleer—Bill Carrigan Now in Charge of Team

CHICAGO, July 16.—Jake Stahl's career in baseball ended with the close of yesterday's game between the White Sox and Red Sox at Comiskey park. The man who led the Boston team to the championship of the world last season was discharged by President McAleer, and Bill Carrigan, the veteran catcher, was handed the job.

Carrigan was placed in charge of the team last night when it left for Detroit, and Stahl remained in Chicago, announcing that he was through with baseball for ever, and that after returning to Boston to get his family, he would take a short vacation, then return here and give all his time hereafter to the bank out in Woodlawn, in which he is a stockholder and an officer.

The action of President McAleer was a bit startling, but not wholly unexpected, as rumors had emanated from Boston recently that there was trouble between Stahl and McAleer and that a change in the management was likely to occur. The rumors of trouble between the two magnates was denied a few days ago, so there still is a bit of mystery behind the affair.

Stahl declares it was a shock to him and wished the public to understand that he did not quit of his own accord just because the team was going badly. McAleer announced that Stahl did not quit, but that he, McAleer, thought it was to the best interests of the ball club to make a change in the management, and although he had not intended to make it until the end of the season, the opportunity had presented itself today and he had made it at once.

"Stahl was a valuable manager to us last season, and might be now if able to play first base," said McAleer. "However, he is drawing a big salary, and because of an injured foot is not able to play. This has handicapped the team terribly, and it looked as if a change was necessary.

"Stahl's contract doesn't expire until the close of the season, and it will be taken care of; he will have no kick coming. I didn't want to renew it, but I am willing to pay him his salary to the end of the year, just the same, and think it will be better for the club to let the new manager take hold of things at once."

"I guess the real reason for firing me," said Stahl, "was because the team has not been doing as well as expected. That, however, rather surprises me, because I thought McAleer, being a practical baseball man, would understand and take into account all the hard luck we have had since the season opened. His action was a shock to me.

"I had read the stories that came out of Boston about trouble existing between McAleer and me and was greatly surprised. We came to Chicago Saturday morning, and stopped out at the Chicago Beach hotel. McAleer reached here Sunday but did not come to the hotel where the team was stopping. He came down to the bench at the game and merely spoke to me.

"When he didn't come to me again, I went to the hotel where he was stopping because I wanted to know if anything was wrong. I told him that those stories about trouble was hurting the ball team and a lot of the players were effected by it and that I had seen no denial coming coming from him and thought he ought to express himself. Then he told me he was going to make a change in the management but hadn't expected to until the end of the season. I answered him that I would get out if he wanted me to and the result was that I got out at once.

"I didn't feel that I was through with baseball and although I partly expected to play again this season, it was my intention to go back to first base again next year. I cannot play now because my foot has not fully recovered from the operation of last spring, but I expect it to be strong enough next year."

It is supposed Stahl has a contract calling for $10,000 per year from the Boston club, and this, with his share of the world's series money and the dividend on his stock, was said to have netted him about $25,000 last year.

Bill Carrigan, who succeeds Stahl as manager, has a reputation as one of the leading baseball strategists among the active players.

No. 38 THE LOWELL SUN July 16

LIBRARY CONTEST COUPON

GOOD FOR TWO VOTES

This coupon is good for two votes when properly filled out and deposited in any contest store ballot box.

NAME OF CONTESTANT

NAME OF VOTER

THE LOWELL SUN — LOWELL'S GREATEST NEWSPAPER

Six consecutive coupons will be exchanged for a certificate good for fifty extra votes at any contest store.

This coupon is void ten days after date

KID WILLIAMS WON

Given Decision Over Charles Ledoux

LOS ANGELES, Calif., July 16.—Kid Williams of Baltimore, was given the decision over Charles Ledoux, of Paris, France, in the 15th round of a fight at the Vernon arena last night. The French boxer asserted he had been fouled, and remained on one knee. The referee, however, awarded Williams the decision.

DIAMOND DAZZLES

Errorless game for the Grays yesterday.

Barron, a former "Speed" boy, was not a welcome visitor.

Five innings is a long time for Lowell to go without a single hit.

Daly's wallop was the means of bringing in Lowell's only tally in the eighth when he went in to bat for Thomas.

The game with Brockton, scheduled to be played tomorrow at the latter city, has been transferred to Lowell by agreement.

Dee has been effectively wielding his war club of late, and yesterday was one of the three Lowell batters to connect for safe hits.

Lynn took a big fall out of Hugh Duffy yesterday on the latter's own grounds, the Maine ball tossers being defeated by a 12-2 score. Lynn's game was errorless and they had a dozen hits while Portland's fielding was of the grammar school class, the Maine representatives' errors numbering six. Britton held the visitors down, allowing them seven hits and himself connecting for two safe ones besides being credited with one of the runs.

It is a good fight for supremacy between Lawrence, Worcester and Lowell, but the real struggle is for second place between the Burkett outfit and the Grays, for Lawrence still has a substantial lead. And we must not omit Portland who is right at Lowell's heels. The locals have an uphill fight ahead.

Zeiser appears to be a favorite victim of the jinx; yesterday he pitched classy baseball, with perfect support, but lost out. Generally Zeiser shines on the slab, the opposing pitcher has a lucky day and goes him one better. Such was the case yesterday against Barron of Fall River, whose work on the mound was a big surprise to all. Zeiser is the original hard luck twirler.

BASEBALL RESULTS

New England League

At Lowell: Fall River 3, Lowell 1.
At Brockton: Lawrence 3, Brockton 0.
At Portland: Lynn 12, Portland 2.
At Worcester: Worcester 3, New Bedford 2.

American League

At Chicago: Chicago 2, Boston 1 (10 innings.)
At St. Louis: St. Louis 3, New York 0.
At Detroit: Philadelphia 7, Detroit 0.

National League

At Boston: Pittsburgh 6, Boston 3.
At New York: New York 4, Cincinnati 2.
At Brooklyn: Chicago 9, Brooklyn 6.
At Philadelphia: Philadelphia 3, St. Louis 2 (10 innings.)

LEAGUE STANDING

New England League

	Won	Lost	P.C.
Lawrence	39	22	63.9
Worcester	35	26	57.4
Lowell	36	29	55.4
Portland	35	29	54.7
Lynn	31	32	49.2
Brockton	26	35	42.6
Fall River	24	38	38.7
New Bedford	24	39	38.1

American League

	Won	Lost	P.C.
Philadelphia	58	23	71.6
Cleveland	50	33	60.2
Washington	46	37	55.4
Chicago	47	39	54.7
Boston	39	41	48.8
St. Louis	36	53	40.4
Detroit	35	54	39.3
New York	24	55	30.3

National League

	Won	Lost	P.C.
New York	53	24	68.8
Philadelphia	44	30	59.5
Chicago	43	38	53.1
Pittsburgh	40	39	50.6
Brooklyn	36	39	48.0
Boston	34	44	43.6
St. Louis	32	48	40.0
Cincinnati	31	51	37.8

GAMES TOMORROW

New England

Brockton at Lowell
Portland at New Bedford.
Fall River at Worcester.
Lynn at Lawrence.

American

Boston at Detroit.
New York at Cleveland.
Philadelphia at Chicago.
Washington at St. Louis.

National

Chicago at Boston.
Cincinnati at Philadelphia.
St. Louis at New York.
Pittsburgh at Brooklyn.

ROUND-THE-WORLD TOUR

White Sox and Giants Post Forfeit

CHICAGO, July 16.—The round-the-world tour of the Chicago Americans and the New York Nationals became a certainty yesterday when Charles Comiskey, owner of the White Sox posted a forfeit necessary to insure transportation. The teams will sail from Vancouver on Nov. 19, making the trip to the coast in a special train. Several exhibition games will be played enroute.

So far six Giants and six of the White Sox have announced their intention to make the tour. John McGraw, manager of the Giants, has posted a guarantee for 25 persons and Comiskey for twice that number.

TY COBB SUSPENDED

Detroit Player Censured by Pres. Johnson

DETROIT, July 16.—As a result of his dispute with Umpire Hildebrand during the Philadelphia-Detroit game Monday afternoon, Ty Cobb, star outfielder and champion batsman, has been suspended by the head of the American league. The notice of suspension was received by Manager Jennings just before time for starting yesterday's game. It came in the form of a telegram dated Chicago and reading as follows:

"This is to notify you of Cobb's suspension for language used to Hildebrand in yesterday's game.

(Signed) "B. B. Johnson."

The dispute between player and umpire occurred in the ninth inning of Monday's game. Baker, the Athletics' third baseman, hit a liner to short centre field. Cobb raced in and apparently caught the ball a few inches from the ground but Hildebrand ruled that the fielder had "trapped" it. Cobb was so incensed that the umpire ordered him from the game.

CONCORD RIVER LIKE SEWER

Continued

brook. Where these wells are located there is a natural water shed and it is argued that if the wells were not there the water would find its way to the brook. This may be a bit interesting, but it is not important. The brewery may be able to get along without its wells, but Lowell can't get along without the Cook wells.

These wells, when in operation, yield 4,000,000 gallons a day and it is the best of water, too, despite the fact that scientists claim it has a peculiar effect on lead pipe. The proposition to fill in the brook would be a very expensive one, but on the other hand, it is argued, it would net the city a goodly sum in the end, for when filled in it would represent acres of valuable land.

Hale's brook, of course, empties into the Concord river and it would seem as if the poor old Concord had to stand for pretty nearly everything. The local board of health believes that something will have to be done to correct the Concord river nuisance and the state board of health puts it squarely up to the local authorities.

In December of last year the municipal council voted to ask the state board to report on the condition of the Merrimack and Concord rivers and the engineering department of the state board made a very thorough investigation. The state board reported its findings and the report was a very interesting one. It was accepted, with thanks, and that's all there was to it.

The state board's reply, as it referred to the Concord river, was as follows:

The Concord river while receiving considerable pollution above the point where it enters the city of Lowell, is not at that point objectionable, and there are no evidences of sewage pollution in the appearance of the bed, banks and waters of the stream, except as shown by chemical analysis which indicate the presence in the water of a somewhat greater quantity of organic matter than is found at points farther up the stream.

Within the limits of the city of Lowell, the Concord river is polluted by large quantities of sewage and by manufacturing wastes discharged into the stream from mills located along the river and its main tributary, Hale's brook. Just below the point where the river enters the city at Wigginville it receives a flow of two small sewers and considerable foul drainage from the population in that section. Below the Lawrence street bridge and between this point and Lawrence street practically all of the sewage from that population in the valley of the river is collected by the Lawrence street sewer and discharged through the main outlet at Warren street, which is the place of disposal for the sewage of a large part of the city. The sewage discharged at this outlet pollutes the Concord river greatly throughout the remainder of its course, and at night and on Sundays during the period of low flow in the river between the Warren street sewer outlet and the Merrimack river consists largely of sewage, most of which is discharged at that outlet. The Warren street outlet was extended not long ago, and it does not seem practicable to improve the conditions affecting the discharge of sewage into the river at this point, unless by constructing a sewer to convey the sewage to the Merrimack river, the cost of which would be very large. Such an extension is likely to become necessary in the future and should be taken up for consideration after some of the more objectionable conditions elsewhere have been eliminated.

Pollution From Mills

The report says that in addition to the pollution which the Concord river receives by sewage from the sewer outlets the river is also polluted by sewage from the mills along the river and its tributary, Hale's brook, nearly all of which discharge their sewage directly into the stream. The river also receives considerable pollution from manufacturing wastes, the most serious of which is that from the processes of wool scouring and tanning, although considerable pollution is no doubt also caused by waste and cloth washing, dyeing, etc. The more important of these pollutions from the mills are the following

At the Waterhead mills, located a short distance below the Lawrence street bridge, the sewage from about 200 operatives is discharged directly into the river together with a considerable quantity of manufacturing wastes, amounting when examined to be about 140,000 gallons per day, consisting of spent dye liquors and waste water from the washing of cloth.

At the Bay State mills, farther down the stream, a great accumulation of offensive matters was found in the raceway at the time of the examination. The river also received from this mill the sewage of about 400 operatives and manufacturing wastes amounting to about 270,000 gallons per day, consisting chiefly of spent dyes and waste waters from the washing of cloth.

At the Stirling mills on Hale's brook the stream is polluted by sewage of about 175 operatives and foul waste from the scouring of about 50,000 pounds of wool per year. The river also receives at this mill about 400,000 gallons per day of waste water from the dyeing and washing of cloth.

At the Belvidere Woolen company, also located on Hale's brook, the stream is polluted by the sewage of about 100 operatives and also receives about 300,000 gallons per day of waste liquors from dyeing and washing cloths.

At the works of the U. S. Bunting Co., also on Hale's brook, the stream is polluted by sewage from about 500 operatives and the foul waste resulting from the scouring of 1,500,000 pounds of wool per year. The river also receives spent dye liquors and wash water to the amount of 220,000 per day.

The Lowell Bleachery, located on Hale's brook, discharges into the stream each day a sewage from about 450 operatives and also 2,160,000 gallons of bleaching and washing cloths.

Small quantities of sewage are also discharged into Hale's brook and the Concord river from the Allerton Worsted Co., and the Heinze Electric Co., and possibly from other places in this section.

On the easterly side of the Concord river, opposite Hale's brook, is located the Fort Hill plant of the American Hide & Leather Co., from which a large quantity of foul waste from the process of tanning is discharged, directly into the river. Farther down the stream the chief pollution from manufacturing wastes is caused by the Howe street tannery of the American Hide & Leather Co., which it is understood is soon to be closed and removed to the new works near Fort hill.

Up to Local Board

The state board says that the condition of the rivers in Lowell is clearly up to the local board of health, although the state board is ready to assist the city by advising as to any plan for the relief of the nuisance, but the local board has not yet taken any steps in that direction.

American Hide and Leather Co.

When the American Hide & Leather Co., decided to build its new plant in Perry street the management had several meetings with the board of health. Mr. Hall of the company, and the company's engineer, stated that the plant would be odorless and it was agreed that none of the sewage would be allowed to flow into the river. The company agreed to make the necessary sewer connections at its own expense, which involved, as we remember it, a sewer across the Concord river. The original plan was to build a water tower for the purpose of eliminating the odors, but later that plan was changed and an ozonator was installed for the same purpose.

Complaints have been made of late relative to bad odors alleged to emanate from the new plant, although it has not yet been well started but Dr. Simpson of the state board of health states that because of the general pollution of the river, it is almost impossible to tell from what source the offensive odors arise. Taking all in all it looks as if it were up to the local board of health to pursue an investigation as outlined by the state board and ascertain the cause of the odors complained of.

The Permit to Build

After several meetings the board of health, at a meeting held Nov. 7, 1910, and after members of the board had visited plants in the west similar to the one then proposed by the American Hide & Leather Co. reporting upon their return that the plants visited were absolutely odorless and inoffensive, passed the following vote:

"On motion it was voted to grant a permit to the American Hide & Leather company to erect a beam house as petitioned for in the rear of their present plant on Perry street; in Lowell, on the location pointed out to the members of this board by Mr. Hall and according to the plans now on file in this office, said building or beam house to be connected with the intercepting sewer by a sewer to be constructed and connected at the expense of the American Hide & Leather Co., and to the satisfaction of the city engineer of Lowell, and that all sewage from the present plant of the American Hide & Leather Co., on Perry street, shall be discharged into the aforesaid new sewer that the said building be constructed of steel and cement, impervious to water as specified in hearings before the Lowell board of health by Mr. Hall, and according to plans therein submitted by said Mr. Hall and Mr. Stebbins, and that at all times said beam house and tannery be kept in a sanitary condition, and that at all times said American Hide & Leather company will not permit a nuisance to exist upon the premises used as a beam house and a tannery.

Yours Truly,
F. A. Bates, Agt.
Board of Health.

The VANDERBILT HOTEL

34th ST. EAST AT PARK AVE., N.Y.

Subway Entrance

An Hotel of Distinction with Moderate Charges

New York's ideal Hotel for the Summer Visitor. Cooled with artificially chilled air, 600 rooms, each with bath.

Summer Rates in effect until September 1st

Walton H. Marshall, Manager

THE SUN CLASSIFIED ADVERTISEMENTS

TO LET

TWO ROOMS FURNISHED OR UNfurnished, to let; near Westford st.; water on same floor; would board lady or couple. Address Box 493, post office.

FURNISHED ROOM IN PRIVATE family, to let at 66 Nichols st.; steam heat, bath and tel. con.

NEWLY FURNISHED ROOMS TO let, with bath, at 819 Merrimack st.

AIRY TENEMENT 6 ROOMS TO let; gas, in good repair, rent $9. Apply 37 Smith st. Tel. 3919-M.

FURNISHED ROOMS AND ROOMS for light housekeeping, to let; $1 week and upwards. 179 Middlesex st.

TENEMENT OF 7 ROOMS TO LET at 54 Chestnut st. Rent $9. Inquire Flynn's Market, Gorham st.

LOWER FLAT TO LET; NEW house, 69 Agawam st.; 6 rooms, bath, pantry, set tubs, hot water, window shades, all hardwood floors. Apply 94 Andrews st.

DESK ROOM TO LET IN THE NEW Sun building, with telephone and stenographer; rent $6 to $5 a month. If you are interested call at the office of the building manager, room 901.

6-ROOM FLAT TO LET, 151 B ST. Steam heat, open plumbing, set tubs; all modern improvements. Inquire 149 B st.

TWO LARGE FRONT FURNISHED rooms to let at Hamilton Chambers, 19 Hurd st.

ROOM SUITABLE FOR BARBER shop or business office, to let, on second floor of the Harrington building, 52 Central st.

TO RENT

Desirable Offices in Traders Bank Building,

38-40 Middlesex Street.

SITUATIONS WANTED

SECOND CLASS ENGINEER WANTS steady job; references as to character and ability. Address H 59, Sun Office.

YOUNG GIRL WISHES POSITION AS cook or general housework; city preferred; best references. Address C 65, Sun Office.

WE WILL PAPER YOUR ROOMS FOR $2.00

And furnish the wall paper. Dealer in wall papers at very lowest prices, also paperhanging, whitewashing and painting. Estimates given on large or small jobs. All work guaranteed.

MAX GOLDSTEIN

156 Chelmsford Street. Tel. 2597

M. H. McDonough Sons

UNDERTAKERS and EMBALMERS

Prompt Service Day and Night.

108 Gorham St. Tel. 906-1

TO LET

THREE ROOM TENEMENT TO LET furnished or unfurnished. Call at 30 Elliot st.

FURNISHED ROOMS ALSO FURnished tenement to let. Apply 397 Central st.

CHEAP RENT—FINED UP NEW. Three flats, 5 rooms each, at 48 and 50 Elm st. Four flats at 145 Cushing st., $1.50 a week, 4 rooms each; one 5-room flat, 43 Prospect st., $8 month. Joseph Flynn, 71 Chapel st.

COTTAGE HOUSE TO LET OF 6 rooms, bath, steam heat, with barn and large yard at 150 Hampshire st. Key next do.

TENEMENT OF EIGHT ROOMS AT 33 Mead st., to let, with bath, hot and cold water and pantry. Inquire on premises.

PRACTICALLY NEW TENEMENT to let; all modern improvements, at 11 West Ninth st. Apply 16 Elmwood ave.

FIVE ROOM TENEMENT TO LET, cor. Agawam and Grifin sts. Apply at Hogan's Market.

NICE TENEMENT OF SIX ROOMS to let, with bath, pantry and set tubs, open plumbing, cement cellar and large yard. Inquire 135 White st., or tel. 3305-W.

HOUSE AND BARN TO LET, WITH 1, 2 or 3 acres of land. Apply Conners Bros. Co., 157 Plain st.

7-ROOM TENEMENT TO LET; bath, set tubs, hot water. Inquire 228 Riverside st., near Textile school.

THREE AND FOUR ROOM TENEments to let; rent reasonable. Apply to John J. Cole, 33 North st.

STORE TO LET; CENTRALLY LOcated; 140 ft. deep and 30 ft. wide; suitable for garage, laundry or shoe repairing; rent reasonable; 312 Central st. Inquire 795 Bridge st., or 15 Salem st.

MODERN FLATS TO LET; LOW rent; Davis sq. Inquire F. W. Farrows, 646 Gorham st.

TWO FURNISHED ROOMS FOR light housekeeping, fitted with gas stove, to let, at 19 Hurd st.

TENEMENT OF FOUR ROOMS TO let, in Pawtucketville, near bridge. Inquire 89 Varnum ave.

PLEASANT TENEMENT OF SIX rooms, to let, in Pawtucketville, with bath, gas and open plumbing. Served by two car lines. Inquire 89 Varnum ave.

FIRST CLASS BOARD AND ROOMS to let; steam heat; most desirable residential district in the city; one minute's walk from Westford st. car line. Inquire Mrs. Nettie Saunders, 68 Gates st. Tel. 2655.

Taylor Roofing Co., Inc.

Use galvanized iron cut nails for shingling, size 4 penny; they do the best work. Gravel roofing done promptly and well.

TEL. 969, 140 HUMPHREY ST.

Storage For Furniture

Separate rooms 1 month for regular $2 two-horse load. The dryest and cleanest place for storage in Lowell. Telephone connection. O. F. Prentiss, 355 Bridge st.

SPECIAL NOTICES

C. M. SAUNDERS, CHIROPODIST, in Sun bldg., closes her office Aug. 2 for remainder of August.

IF THE PEOPLE OF NEW ENGland who bought Long Island real estate from F. O. Woodruff and E. R. Jackson will write me they may learn something to their advantage. Geo. O. Ferguson, 622 W. 114th st., New York City.

EXPERIENCED TEACHER WILL give private lessons in mathematics and all branches of the English language. Special instruction to backward pupils during vacation. Miss K. E. Cavanaugh, 129 Llewellyn st.

M. J. HENRY, 258 MERRIMACK ST., room 1. Buttons made to order. Accordion and side plaiting to order. Pinking to order. Button holes made to order on latest style button hole machine. Good work. Prompt service. Reasonable prices.

PIANOS AND ORGANS TUNED AND repaired. Tuning $1. J. Kershaw, 190 Cumberland road. Tel. 644-J.

RENT'S NO. 1 KILLS LICE ON children. Excellent for browntail moth itching; ivy poison, hives, mange, salt rheum, falling hair. 25 cents at Falls & Burkinshaw's.

LIMBURG CO., CHIMNEY EXPERTS —Chimneys swept and repaired. Residence 1128 Bridge st. Tel. 945-W.

THE SUN IN BOSTON—THE SUN IS on sale every day at both news stands of the Union station in Boston. Don't forget this when taking your train for Lowell.

PROF. EHRLICH'S "606"

SALVARSAN

Administered in the veins at Dr. Temple's Lowell office. NO LOSS OF TIME from business. NO PAIN. Lues, malaria, locomotor ataxia and various forms of skin disease arising from blood poison.

This solves the problem of the centuries and rids the world of the WORST SCOURGE that the human race has known. RESULTS IMMEDIATE. Wasserman blood tests made. Also treats cancers, tumors, all acute and chronic blood and nervous diseases of men and women, hydrocele, varicocele, stricture, prostatic diseases, piles, fistula, fissures, ulcers, and rectal diseases, WITHOUT THE USE OF THE KNIFE. Diseases of the eye, ear, nose, throat, skin, stomach, liver, kidneys, bladder, bowels, and rectum, epilepsy, and all nervous diseases.

Terms always made to suit the convenience of anyone applying for treatment, and very reasonable charges. Do not treat elsewhere until you have investigated methods and terms. Lowell office, 97 Central street, Mansur block, Wednesdays, 2 to 4, 7 to 8. Sundays, 10 to 12.

Consultation, Examination, Advice FREE

REAL ESTATE FOR SALE

7-ROOM COTTAGE FOR SALE, FOUR acres land; two cows, 40 hens, $2000. $300 cash, 10 minutes to car line on Lowell line. See Vance, 58 Third st.

7-ROOM COTTAGE ON DALTON ST., in West Centralville, for sale, with all modern improvements, in best of repair; small amount down and remainder as rent. Inquire at 77 Beech st.

NICE FOUR TENEMENT BLOCK ON Beech st. for sale; 2 tenement house on Fremont st.; 4 tenement block in Navy yard; number of two tenement houses and cottages in all parts of city. Inquire of John McMenamin, 212 Merrimack st.

FARM FOR SALE

About 6 acres good land, high, slightly, near electrics, fruit for home use; house 1½ story, 7 rooms and shed, small stable, hen house for 100 hens. This is only 1 mile from the Lowell line and will make a fine country home for a Lowell workingman. Price only $2500, with ½ or less in cash. For small farm bargains near Lowell call on W. E. Dodge, 9 Central st.

FOR SALE

In Tewksbury, 15 acres of land. Price $350. Near First st., 6-room house, hennery, 12,000 ft. of land. Price $950. On Hildreth st., nice place cheap. In Chelmsford, 50 acre farm, good building, lots of fruit, 6 cows, horse, 100 hens, all farming tools. Price $3700. G. L. Hubbard, 73 First st.

LOST AND FOUND

POCKETBOOK LOST AT DEPOT last Monday morning containing large sum of money. Reward for return to 175 Charles st.

LADY'S BLACK BAG LOST ON BOSton car, between Moore st. and post office, or from there to the depot. Reward 382 Lincoln st.

GOLD LOCKET WITH INITIALS K. O. H., lost Sunday, July 13, between St. Patrick's cemetery and Chambers st. Reward if returned to 19 Bassett st.

STRING OF GOLD BEADS LOST between Andover st. and Tewksbury. Finder please return to 240 Church st. and receive reward.

POCKETBOOK FOUND CONTAINing small sum of money, Saturday night. Owner may have same by calling at 46 Mt. Washington st., and paying for adv.

LADY'S PANAMA HAT LOST MONday morning; was blown from window into alley back of Pollard's. Reward for return to A. & P. Tea Co., 156 Merrimack st.

GOLD WATCH LOST; INITIALS W. A. T. Reward for return to 4 Fletcher st.

SUM OF MONEY, $8 IN ALL, LOST between Notre Dame de Lourdes church and Woburn st., South Lowell, presumably on South Lowell car. Finder return to 249 Woburn st., South Lowell. Reward.

SUM OF MONEY LOST. REWARD of $10 if returned to Peter Sabe, 76 Suffolk st.

MONEY TO LOAN

CREDIT TO ALL

LOANS

Made on short notice without publicity.

We give you the money so cheap that you can't afford to owe anyone else and at charges that honest people can afford to pay. New Methods.

Borrow $10.00 Pay back $11.50
Borrow $15.00 Pay back $16.50
Borrow $20.00 Pay back $22.00
Borrow $25.00 Pay back $27.50
Borrow $30.00 Pay back $33.00
Borrow $40.00 Pay back $44.00
Borrow $50.00 Pay back $55.00

In monthly or weekly payments. Legal rates of interest. Credit once established with us is as good as a bank account in time of need. Our rates and plans have proved to be the best because our customers are glad to come again.

MERRIMACK LOAN COMPANY

Room 3, 81 Merrimack street, 17 John street. Hours: 8 a. m. to 6 p. m. Monday and Saturdays until 9 p. m. Tel. connection. License No. 61.

MISCELLANEOUS

YOUR MONEY BACK IF GREEN'S Ointment fails to cure rheumatism. Sold at Goodale's, Lowell Pharmacy and Davis Square drug stores.

ROOM PAPERED, $1.75 UPWARDS; rooms painted, $1.25; whitewashing, 25c and 35c a ceiling, all including stock. J. J. Hayden & Sons, 1006 Central st.

CHRONIC DISEASES

SUCCESSFULLY TREATED BY THE MAGRAW METHOD

Many of the most obstinate cases of constipation, piles, rheumatism, neuritis, persistent headache, dyspepsia, kidney, liver, nervous and female diseases yield to my method of treatment. F. A. Magraw, Doctor of Mechano-Therapy, 97 Central street, room 11. Sundays and Thursdays only, 3 to 4, 6.30 to 7 p. m. Consultation and advice free. Telephone 673.

W. A. LEW

Steam dyeing and cleaning of ladies' and gents' wearing apparel. 30 years in the business.

49 JOHN STREET

HELP WANTED

SALESMAN WANTED. A LIVE ONE who can earn $50 per week. 267 Central st., room 55.

YOUNG MAN WANTED FOR GENeral insurance business. One who can produce. Experience preferred, but not essential. Address, stating references, to C 67, Sun Office.

FIRST CLASS MAN WANTED AT once. Dyer, cleaner and presser. Steady employment; good wages; Maine city of 7000. Write at once. Electric Laundry & Dye Works, Calais, Maine. W. L. Algar, Prop.

EXPERIENCED WEAVERS WANTed on Crompton & Knowles dobby looms. Summers Linen Co., Milford, N. H.

EXPERIENCED GIRLS ON PAPER box making wanted. John Pilling Shoe Co., off Broadway.

HOUSEGIRL WANTED AT 87 South st.

FIRST CLASS TRIMMER OR EDGE setter wanted. Good position. Steady work. Apply Robinson & Hazelton Shoe Co., Lowell.

GOOD SLASHER MAN WANTED ON coarse plain work. Wages $12.50 per week. Mills located in central Mass. Address C 66, Sun Office.

COAT MAKER WANTED. STEADY job and good salary to the right man. Call 365 Market st. Tel. 6503.

MANUFACTURER OF HIGHEST grade hosiery wants local representative to sell direct to consumer. Write at once. Grange Mills, Fourth and Grange avenues, Philadelphia, Pa.

MAN WANTED IN SMALL GAS works. Steady and reliable water gas maker; good pay and steady work. Apply by letter to N 60, Sun Office.

SALESMEN WANTED—EARN $150 monthly. Expenses. Exclusively or side line. Highly advertised goods. Woodfern Cigar Co., New York, N. Y.

SALESMEN WANTED CAPABLE OF selling to merchants and manufacturers; also one to call on doctors and dentists. Splendid opportunity for right men. Apply Mr. Chick, 55 Donovan building.

EXPERIENCED LINING MAKER, folder, back stayer and all round stitchers wanted on Men's Goodyear shoes. Stover & Bean, Hood Bldg.

SPINDLE SETTER WANTED FOR large cotton mill. $15 week. Also second hands for carding and spinning, card grinders, slasher tenders and loom fixers. Charles P. Raymond, 294 Washington st., Boston.

Factory Help Wanted

Two young ladies in each mill in Lowell to take a FREE trip to Bermuda. Send name and address to C 51 Sun Office.

WANTED

CHILDREN WANTED TO BOARD in the country; extra good place. Address C 53, Sun Office.

LEGAL NOTICES

MORTGAGEE'S SALE

By virtue of a power of sale contained in a certain mortgage deed given by The Joyce Co. to the Lowell Trust company, dated November 15, 1911, and registered as Document No. 349, noted on certificate of title No. 262 in registration book 3, page 205, North Registry District of Middlesex county, and for breach of conditions contained in said mortgage deed, the Lowell Trust company will sell at public auction on the premises on Friday, the 25th day of July, A. D., 1913, at ten o'clock in the forenoon, all and singular the premises conveyed by said mortgage deed, being that certain parcel of land situated in Lowell, in the County of Middlesex, and Commonwealth of Massachusetts, and bounded and described as follows: Southerly by Middle street fifty feet; westerly by land now or formerly of George Eastman et al., ninety-one and 38-100 feet; northerly by the middle line of a passageway, fifty feet; easterly by land now or formerly of The Joyce Co., ninety-one and 33-100 feet.

All of said boundaries are determined by the court to be located as shown on a plan drawn by O. M. Snell, dated January, 1911, and approved by the court, filed in the land registration office, a copy of a portion of which is filed with the original certificate of title.

So much of the above described land as is included within the limits of said passageway as shown on said plan is subject to its use as a part of the same as set forth in a deed given by the Proprietors of the Locks & Canals on Merrimack river to Thomas Jameson dated August 1st, 1831, and recorded with Middlesex South District Deeds, book 303, page 108, and the above described land is further subject to the sidewalk easement and to the provisions which the court construes and determines to be restrictions set forth in said deed.

Premises will be sold subject to two prior mortgages, one to the Central Savings Bank, with accrued interest, and the second to the Lowell Trust Company, with accrued interest; also subject to any and all unpaid taxes and municipal assessments.

Other terms made known at the time and place of sale.

Lowell Trust Company,
Mortgagee.
By George M. Harrigan, President.
J. J. and W. A. Hogan, Attorneys.

COMMONWEALTH OF MASSACHUSETTS. Middlesex, ss. Probate Court.

To the heirs-at-law, next of kin, creditors, and all other persons interested in the estate of Peter Barkswykly, late of Lowell, in said County, deceased, intestate.

Whereas a petition has been presented to said Court to grant a letter of administration on the estate of said deceased to Marya Sawlan, of Lowell, in said County, or to some other suitable person.

You are hereby cited to appear at a Probate Court to be held at Cambridge, in said County of Middlesex, on the eighth day of September, A. D. 1913, at nine o'clock in the forenoon, to show cause, if any you have, why the same should not be granted.

And the petitioner is hereby directed to give public notice thereof, by publishing this citation once in each week, for three successive weeks, in The Lowell Sun, a newspaper published in Lowell, the last publication to be one day at least before said Court.

Witness, Charles J. McIntire, Esquire, First Judge of said Court, this fourteenth day of July, in the year one thousand nine hundred and thirteen.

W. E. ROGERS, Register.

FOR SALE

PONY OUTFIT, SAFE FOR CHILdren for sale; also nine horses. 323 Middlesex st. Tel. 2605.

PIANO, ORGAN AND PHONOGRAPH for sale. 65 Dover st. Call at once.

CELERY PLANTS, GIANT PASCAL, Boston market, for sale. Also cabbage plants. Get them early. S. Drewett, 139 Hildreth st. Tel. 2308-W.

SCOTT'S STRAIN SINGLE COMB white leghorns and single comb black minorca hens for sale. Eggs half price, 50c setting. Robert Scott, 99 Epping st., Wigginville.

YOUNG SCOTCH COLLIE PUPPY for sale. Inquire at 44 Hale st.

BOARDING AND LODGING HOUSE for sale; 30 rooms, newly furnished, steam heat and baths; rent low for location and size. Apply on premises 19 Hurd st.

SUMMER RESORTS

COTTAGE TO LET AT SALISBURY beach, six rooms, five beds, gas, water, near centre. If you wish for reply send stamp. H. Byron, 116 Park st., Lawrence, Mass. Second flight.

Bright, Sears & Co.

WYMAN'S EXCHANGE

Bankers and Brokers

SECOND FLOOR

DEPARTMENT OF FINANCE

CITY OF LOWELL

Office of Collector of Taxes,
July 16, 1913.

NOTICE is hereby given that all REAL ESTATE TAXES of the year 1911 remaining unpaid August 20, 1913, will be advertised for sale on that date.

The purpose of this notice is to give all persons a fair opportunity to pay taxes before August 20th, and avoid the publicity of being advertised, together with the costs and charges thereon.

ANDREW G. STILES,
City Treasurer and Collector of Taxes.
GEORGE H. BROWN,
Commissioner of Finance.

TAKE $4500 IN JEWELRY

Man and Woman Attack and Rob Jeweler

LOS ANGELES, July 16.—A man and woman yesterday entered the jewelry store of C. J. D. Carson on an outlying business street, knocked Carson senseless, bound and gagged him and escaped with diamonds valued at $4500. The circumstances surrounding the crime recalled the murder of a money-lender, Charles E. Pendell, who was found dead in his office recently. A man and woman beat Pendell to death, according to the best evidence in the hands of the police and they expressed the opinion last night that the same pair assaulted Carson.

ON LAND OWNERSHIP

Dr. Soyeda Spoke to 2000 Countrymen

SAN FRANCISCO, July 16.—Dr. J. Soyeda, president of the national chamber of commerce of Japan, addressed 2000 of his countrymen here last night on the land ownership question.

Even if the United States should add "the privilege of citizenship to that of land ownership for Japanese," he said, "it would only be regarded as a temporary solution of the misunderstanding between the two countries. The solution of the problem lies in the establishment by the Japanese in America of a reputation for morality, respectability and intellectuality such as will make the Americans glad to recognize them as neighbors."

Protest Tariff Bill

LONDON, July 16.—The Blackburn chamber of commerce is urging the government to protest to Washington against the tariff bill. The proposal to prohibit the importation of goods manufactured by children under 14 years of age, the chamber contends would exclude all Lancashire textiles.

Some time, Fri., No. Billerica.

C. H. HANSON & CO., Inc.
AUCTIONEERS

SPECIAL

—FOR OUR—

THURSDAY SALE

Three Extra Good Speed Horses

Gray Pacer—Mark 2.14¼.
Bay Trotter—Mark 2.17¼.
Chestnut Mare, 4 years old; sired by Redaway—Record 2.21¼.
And a lot of other good serviceable horses.

CAR CRASHED INTO HOUSE

Stopped Directly in Front of Girl's Bed

CINCINNATI, July 16.—Miss Clara Marshke was sleeping the untroubled sleep of a carefree schoolgirl early today when suddenly something entered the room. It was a railroad train.

The Marshke home stands at the foot of a railroad embankment. On this elevation the freight train left the rails, several cars tumbling from the tracks. One of them tore through the front of the house and stopped in front of Clara's bed. She escaped from the wrecked house without injury.

FOSS APPOINTMENTS

Names Progressive for Finance Commission

BOSTON, July 16.—Gov. Foss today appointed James P. Magenis, a prominent progressive, a member of the Boston finance commission.

Other appointments were:

Warren F. Spalding, Dr. David F. Scannell and Benjamin F. Young, of Weston, commissioners on the parole of prisoners; W. C. Adams, fish and game commissioner; Susan Berry of Lynn and Harry T. Hayward of Franklin, trustees of Wrentham state school.

BIG FIRE IN NEW YORK

Coal Pocket, Scow and Pier Burned

NEW YORK, July 16.—Fire that started in a scow belonging to the street cleaning department, moored in the North river at the foot of One Hundred and Thirty-fourth street, spread to the pier, a coal barge and the adjacent coal pockets and made a spectacle for thousands of persons on the Riverside viaduct and the Jersey shore at Fort Lee for several hours last night.

Incidentally Harlem was half choked in a dense cloud of smoke from the burning coal and the malodorous mass of refuse in the scow.

The fire started in the scow, No. 111, which was recently built at a cost of $15,000 at 5 p. m.

From the scow the fire spread to the pier, a structure about 350 feet long; from there to the coal pockets of Burns Bros., and from there to the coal barge Frank Etzel, also the property of Burns Bros. Volunteer tugs towed the Etzel into the stream.

Near the coal pockets of Burns Bros., was a stable belonging to them containing 100 horses. The animals were gotten to places of safety after much difficulty.

The loss was estimated at about $25,000.

FOSS LOOKS ASKANCE

Had Conference With Republican Official

BOSTON, July 16.—Governor Foss told Chairman Charles E. Hatfield of the republican state committee, at a meeting yesterday, that the republican party had a splendid opportunity to regain its former control in this state if it would put into the platform this year a strong reciprocity plank.

Chairman Hatfield was invited by Mr. Foss to call at the state house.

The chairman of the republican state committee said that it was a friendly visit, and that he and the governor joked about the latter being a candidate for the republican party nomination this fall.

It would appear, however, that Gov. Foss having got all he can from the democratic party is ready to make a bid for the republican nomination.

MAILS AT POSTOFFICE

The Summer Schedule Put Into Effect Showing Arrival and Departure of Mails

The summer schedule affecting the arrival and the departure of mails at the local postoffice, which consists of many changes from the winter schedule is as follows:

Mails Close at Office For Dispatch

Boston—5.15 a. m. 6.00, 6.30, 8.15, 9.15, 10.15, 10.30, 11.30, 1.15 p. m., 2.00, 3.00, 4.00, 5.00, 5.45, 6.45, 9.15; *6.30 a. m., *3.30 p. m., *5.30 p. m., *7.00 p. m.

New York City—6.30 a. m., 8.15, 9.15, 10.15, 11.30, 1.15 p. m., 2.00, 3.00, 5.00, 5.45, 6.45, 9.15; *6.30 a. m., *7.00 p. m.

South—6.30 a. m., 10.15, 1.15 p. m., 5.00, 6.45, 9.15; *6.30 a. m., *7.00 p. m.

West—6.30 a. m., 10.15, 5.00 p. m., 6.45, 9.15; *6.30 a. m., *3.30 p. m., *7.00 p. m.

North—3.15 a. m., 6.30, 8.15, 9.15, 12.45 p. m., 4.00, 8.00; *6.30 a. m., *7.30 p. m.

Maine—2.30 a. m., 5.15, 6.00, 8.15, 11.30, 3.00 p. m., 5.00, 5.45, 6.45; *6.30 a. m., *5.30 p. m., *7.00 p. m.

*—Sunday only.

Mails Received at Office

Boston—12.30 a. m., 4.00, 7.30, 9.00, 9.50, 12 m., 1.25 p. m., 2.00, 3.15, 3.50, 5.00, 5.50, 7.20, 8.25, 8.50.

New York City—12.30 a. m., 3.15, 7.30, 9.00, 2.00 p. m., 5.00, 8.25.

South—12.30 a. m., 3.15, 7.30, 9.00, 2.00 p. m., 5.00, 8.25.

West—12.30 a. m. 3.15, 7.30, 9.00, 1.25 p. m., 5.00, 8.25.

North—12.30 a. m. 7.45, 11.15, 4.15 p. m., 6.45.

Maine—12.30 a. m., 7.30, 11.15, 1.25 p. m., 5.00, 8.25.

To Settle Japanese Problem

WASHINGTON, July 16.—American missionaries in Japan affiliated with the American board of foreign missions have forwarded to this country through the federal council of the churches of Christ in America, a resolution recently adopted asking the council, to appoint a commission looking to amicable settlement of the Japanese problem in this country. The resolution made public today points out that the spread of Christianity in Japan depends closely on the maintenance of friendly relations with the United States.

$1,000 FOR NEW ROSE

Offer Expected to Produce Beauty

SAN FRANCISCO, July 16.—George A. Dennison, chief of the department of horticulture at the Panama-Pacific exposition, is hopeful that the offer of $1,000 for a new and unnamed rose to be exhibited at the great fair will

produce a blossom of exceptional beauty. He has received letters from various horticulturists, who say they believe they will be able to exhibit blue and lavender roses, while others hope to show the long sought black rose. The winning rose must be a distinct origination, not merely a variety.

"Personally Conducted" Excursions to California

Are you going to California? Do you want to be extra comfortable on the trip at no extra cost.

Would you like to have a first rate, good natured, thoroughly competent and well informed conductor go all the way through on the trip with you, a man who is specially selected, and paid by our Railroad Company to look after your comfort?

Such a man goes through with each of our "Personally Conducted" parties. We chose men specially fitted for this work. Men who are courteous and kindly, who have made the trip many times and understand the art of making people comfortable.

Just call or write and let me tell you all about the Personally Conducted, low fare parties to California that have helped to make the "Burlington Route" service famous.

Alex Stocker, New England Passenger Agent, C. B. & Q. R. R., 261 Washington st., Boston.

ATTEMPT AT SMUGGLING

Boston Customs Officials on the Alert

BOSTON, July 16.—An attempt to smuggle a quantity of spirituous extract and a gross of valuable band-carved cigar and cigarette holders into the country was stopped yesterday when Ernest Hovarth of the customs guard held up two men as they were leaving the White Star liner Canopic at Hoosac docks.

The contraband goods were found in a man's coat. He gave the name of Enrico Bidello, and said that he resided in Chelsea. The goods were seized and Bidello was permitted to go after questioning failed to elicit any further information.

At Long wharf Capt. Charles R. Tuckett of the customs guard discovered an address in the North End written in pencil on one of the packages. An investigation will be made. The customs officials believe that several persons are implicated, including some of the crew of the Canopic.

Hovarth was commended by his superiors for his watchfulness. He was for 22 years in the United States Marine corps and was severely wounded in Cuba.

THE PROGRESSIVES MEET

Will Contest Every Office —Cosgrove Speaks

Fifty delegates from Middlesex county representing the progressive party, met in the city building, Cambridge, yesterday, and voted to participate in the coming election, to place a candidate in the field for every county office and to establish county headquarters in Cambridge.

Albion M. Richards of Cambridge presided and Daniel Cosgrove of Lowell was the chief speaker.

13,700 Cubic Yards of Earth

PANAMA, July 16—A notable dredging record was made at Cororal yesterday by a steam dredger excavating the Panama canal near Miraflores lock. It removed 13,700 cubic yards of earth and rock, mostly the latter, in 19 hours and 50 minutes of actual working time.

Back to John D.'s Estate

TARRYTOWN, N. Y., July 16.—Fannie, a collie dog owned by Irving L. Bryant, formerly of Pocantico Hills, left Bryant's new home in Lee, Mass., two months ago and yesterday made its appearance at the old home on the Rockefeller estate after a journey of 200 miles.

Mr. Rockefeller bought Bryant's place and he moved away. Fannie, in the new home, got lonesome. The dog was a favorite with Mr. Rockefeller. He often stopped to pet it and it would accompany him around the place.

Attempted Suicide Will Recover

FALL RIVER, July 16.—Physicians stated this noon that John T. Graham, who attempted suicide in a cemetery last night, will recover.

If you want help at home or in your business, try The Sun "Want" column.

ON-TO-WASHINGTON TRIP

Suffragists Leave Boston for Capital

BOSTON, July 16.—The second delegation of suffragists starting from Boston for the "On-to-Washington" crusade was sent away today by the political Equality union. The party, occupying a touring car, was in charge of Mrs. Susan Walker Fitzgerald, recording secretary of the National American Woman Suffrage association. The party will visit the capitals of the other New England states and many other cities and towns, holding meetings and obtaining signatures to the suffrage petition which will be presented to the United States senate. They carried a message from Governor Foss to the other New England governors and a letter to mayors from Mayor Fitzgerald.

The Massachusetts Women's Suffrage association started its auto out several days ago and its speakers are now touring this state. The other societies of the city, "the collegiate equal suffrage league" and the Men's league for Women Suffrage will also be represented at the roundup at the national capital.

Mrs. Fitzgerald said today that a stop would be made at Windsor, Vt., and that she had written Mrs. Winston Churchill at Cornish, N. H., asking her if possible, to arrange to have the delegates received by Mrs. Woodrow Wilson. Mrs. Fitzgerald's companions were Miss Mathilda Frazer, Miss Margaret Murphy, Dr. Eliza T. Ransom, Mrs. George F. Morris and W. B. Ricker. The women carried yellow and white parasols on which were printed "Votes for women."

ICE MEN ON STRIKE

More Cleveland Men Join Ranks of Strikers—Total Number Out Now 200

CLEVELAND, July 16.—The strike of ice delivery men and their helpers grew in importance today when additional walkouts of city ice delivery workers swelled the total number of strikers to 200. Officials of the union said that the strike would be general by tomorrow. There are about 300 deliverymen and their helpers in the city.

Women Cast Votes For Mayor

MOUNT AUBURN, Ill., July 16.—Women exercised their first rights of suffrage here yesterday, when 118 voted in the special election for mayor. Charles H. Tankersley, candidate on the village ticket, was elected over J. H. Nems, on the independent ticket, by a majority of 60 votes. Tankersley received a total of 140 votes.

The election was to fill the vacancy caused by the death of Mayor D. F. Windsor, who was shot and killed some time ago by Faye Slate, a newspaper editor. More than half the votes were cast by women.

Veteran Reporter Dead

WASHINGTON, July 16.—Jackson Tinker, one of the veterans of the corps of Washington reporters, died here today after an operation for appendicitis. He was 48 years old.

DOGS SAVE GIRL

Pull Child from Deep Hole in Great South Bay, Patchogue, L. I.—Canines Ignore Man

PATCHOGUE, L. I., July 16.—Ne and Jip, collie dogs belonging to May Helmroth, 10 years old, the daughter of Mr. and Mrs. Peter Helmroth of this place, saved the child from drowning when she stepped into a deep hole in the Great South bay.

May went to the bay with her uncle Geo. Helmroth of Terry street. May went in wading, while her uncle remained on the dock. The child had gone only a few feet from the dock when she stepped into a deep hole and sank. Her uncle could not swim, but he plunged into the water after her anyway.

The two dogs, who had been frolicking on the dock, leaped into the water at the sound of their little mistress's voice. They both swam to where she and her uncle were floundering about in the water. The child seized Jip's collar and the dog promptly swam ashore with her. The uncle shouted for the other dog to rescue him, but he was pulled out by bystanders.

TRAINS TO AND FROM BOSTON

Southern Div.

To Boston Lve.	To Boston Arr.	From Boston Lve.	From Boston Arr.
5.43	6.50	8.05	9.48
6.55	7.20	8.12	7.18
6.47	7.56	7.23	8.31
6.49	7.53	7.25	8.42
6.57	8.03	b8.21	9.25
7.21	8.05	9.00	9.39
r7.28	8.49	9.50	10.01
7.56	8.37	10.00	10.39
8.56	9.57	11.02	11.41
n9.12	10.24	12.30	1.06
9.45	10.35	1.00	1.39
10.00	11.12	2.00	3.00
10.53	11.55	3.00	3.59
11.13	11.53	b3.47	5.02
12.35	1.05	4.00	4.58
1.45	2.25	e4.14	5.22
2.24	3.27	5.00	5.58
3.34	4.15	b5.21	6.22
3.34	4.25	5.37	6.23
4.50	5.37	b5.51	7.10
5.25	6.37	6.14	7.23
6.12	7.15	8.00	8.35
6.21	7.05	8.50	9.05
7.25	8.10	10.50	11.35
9.55	10.47	11.47	12.13

Portland Div.

To Boston Lve.	To Boston Arr.	From Boston Lve.	From Boston Arr.
6.45	7.56	r6.40	8.06
8.05	9.07	9.14	10.22
9.35	10.50	10.50	11.54
11.05	12.16	11.50	12.55
12.02	1.13	2.14	3.20
z1.27	2.33	3.30	4.49
3.15	4.27	5.14	6.10
7.18	8.29	6.03	7.05
9.55	11.15	7.00	8.15
		9.35	10.54

Sunday Trains

Southern Division

6.47	7.50	9.00	10.00
7.21	8.00	10.00	10.35
8.05	9.05	11.02	11.41
8.48	9.47	1.00	1.32
9.53	9.55	6.50	6.24
10.20	11.24	8.00	8.38
2.42	3.15	8.30	9.08
5.10	6.07	9.20	10.25
6.34	7.15	10.34	10.55
7.15	8.15	10.25	11.35
9.55	10.47		

Sunday Trains

Portland Division

8.20	9.25	8.00	9.14
12.10	1.16	12.00	1.09
3.50	5.07	3.30	4.46
5.15	6.55	6.20	6.54
8.55	10.04	8.45	9.05

References:

b Via Bedford.

e Via Salem Jct.

z Via Wilmington Junction

n will not run on Holidays.

LOCAL NEWS

First class work. Tobin's Printery.

Interest begins Saturday, Aug. 2, at the Central Savings bank.

Miss Bessie McHugh of 365 Wilder street and Miss Della M. Rourke are spending three weeks at Lynn beach.

Mr. and Mrs. J. E. Butcher and Miss A. E. Grace are registered at the Relay house, Nahant.

Mr. and Mrs. Joseph Mongeau and family of this city are spending a few weeks at the Nautilus cottage, Salisbury beach.

The meeting of the license board, scheduled to take place last evening, was postponed and will be held later in the week.

In the account of the funeral of the late Mrs. Mary Collins the names of Mr. Henry J. Rogers and the Martin family were unintentionally omitted in the list of those who sent flowers.

A meeting of the Ladies' Auxiliary A. O. H. was held last night in Hibernian hall. After the routine business had been transacted, final arrangements were made for the annual excursion which is to be held Thursday, July 17, at Revere beach.

Robert Manning of the Richardson hotel was operated upon for appendicitis at the Lowell General hospital Monday and his many friends will be glad to learn that the operation was very successful.

A meeting of the O. M. I. Cadets will be held this evening in the Immaculate Conception school hall to make final arrangements for the camping season and every boy who intends to camp this year is requested to be present. The week of July 28 has been set for the time and the boys are looking forward to a delightful time in camp.

A committee from St. Joseph's college alumni called on Mayor James E. O'Donnell this forenoon and invited him to attend the second annual banquet of the organization which will be held on the evening of August 7. The mayor cheerfully accepted the invitation and also promised to respond to the toast "The City of Lowell."

Minister to China

WASHINGTON, July 16.—Dr. Paul Reinsch, professor of political economy in the University of Wisconsin, has been selected for minister to China. Secretary Bryan, Dr. Reinsch and President Wilson had a long conference at the White House today, after which it became known that Dr. Reinsch's name would be sent to the senate probably Friday morning.

GOLD SIGNET RING

ALFRED DUCHARME REWARDED FOR SAVING MAN'S LIFE

He Rescued Leo Ward at Lake Mascuppic Thursday—Father of Boy Makes Presentation

Alfred Ducharme of the A. G. Pollard Co., was the most surprised man last night, when upon reaching his home, 724 Merrimack street, he was escorted to the music room, where a party of four people were waiting for him. Upon entering the apartment, the young man was presented a beautiful signet ring, as a token of remembrance for saving the life of Leo Ward of 84 Fulton street last Thursday afternoon, when the young man was on the point of drowning in Lake Mascuppic at Willow Dale.

On Thursday afternoon Mr. Ducharme was sitting on the piazza of his camp at Willow Dale, when he heard shouts of distress coming from the lake. He quickly rushed to the shore and with the aid of another young man named McQuade, secured a boat and went to the rescue of the drowning lad. The party arrived in the nick of time, for Mr. Ward was exhausted and was sinking to the bottom, when Mr. Ducharme grabbed him and pulled him into the boat.

The young fellow was taken to the shore in an unconscious condition and fortunately was soon revived. The matter was brought to the attention of the father of the young man, Mr. James H. Ward, overseer at the Boott mill, who conceived the idea of rewarding Mr. Ducharme for his heroic act, and accordingly last night Mr. Ward in company with his son, daughter and sister-in-law, called at the home of Mr. Ducharme and presented the latter a handsome gold signet ring, at the same time congratulating the young man and thanking him for saving the life of his son. The reward was accepted in a modest way by Mr. Ducharme, who had thought no more of the incident.

Cancels Sunday Ball Games

HARTFORD, Conn., July 16.—James Clarkin, owner of the local team of the Eastern association, said today that he has requested President James O'Rourke of the league to cancel all Sunday dates which may have been scheduled for his team for the remainder of the season. He will play no more Sunday games, he adds.

Clarkin and nine members of his team were fined in New Haven yesterday for violation of the law by playing Sunday ball.

PROMOTING A TARIFF COMMISSION

Martin Mulhall Testified About Work—More Letters Read by Lobby Committee

WASHINGTON, July 16—Martin Mulhall brought the story of his lobbying activities for the National Association of Manufacturers down to 1908 before the senate committee today and testified about the work of the association in promoting a tariff commissioner.

"The association wanted Miles and Schwedtman on it and wanted to control it themselves," Mulhall testified. He did not explain who Miles was. Schwedtman was secretary to President Van Cleave of the association.

James A. Emery, counsel for the manufacturers, received the following letter from Mulhall in 1906:

"Doubtless you know we had a tussle on the floor of the house last Saturday, where an attempt was made by the democrats under cover of an amendment to a conspiracy provision of the revised statutes to enact some of the worst features of the extreme labor legislation now before the judiciary committee. Our friends stood firm and the attempt to make campaign plunder was squelched in the most admirable way and very happily. a democrat, Sherly of Kentucky, took the chief part in the defense of the existing law and against the proposed amendment."

Another letter Mulhall wrote at Indianapolis on June 17, 1908, to Schwedtman at St. Louis reported how Mr. Watson had a large majority of the machine under his control.

"The convention of the miners will be held here on the 21st," it continued. "They certainly expect Gompers, Duncan and others. Three of the district presidents from the anthracite districts are my personal friends. I feel I might be able to do good work through those gentlemen and it is too bad we are short of funds when the convention is coming with the opportunities for use."

$100,000 Needed

Mulhall said he met Van Cleave and Schwedtman on a train passing through Indianapolis, Jan. 12, 1908, told them of the Watson campaign and spoke about $100,000 being needed.

In January, 1907 Mulhall wrote Schwedtman: "Mr. Watson on Friday told me that if there was any danger of any class legislation being brought up while he was absent from Washington to have Mr. Emery see Senator Hemingway. He also told me to write Emery and say that Speaker Cannon would receive him at any time and he could talk freely and fully to the speaker and that everything would be all right."

In January, 1908, Mulhall received a letter from former Senator Foraker suggesting he visit Cincinnati for "a short interview." He testified he made "a written report to Foraker showing how the senator stood" among business men and about Cincinnati. He did not testify whether the report was favorable. Foraker wanted to know if he would stand a chance to be re-elected to the senate and was still thinking about a presidential boom.

Baltimore Politics "Rotten"

Mulhall got back to Baltimore politics and pushed forward two years to January, 1910. In a letter to I. H. Schales of the Builders' exchange of Baltimore, he wrote:

"The situation in Baltimore politics is the rottenest of any city in the United States. Tammany hall in New York has not played such politics as are played in Baltimore; for Tammany does encourage an active, pushing, fighting democrat; but on the other hand if there is any clean republican who attempts to come to the front in Baltimore the gang that calls itself the Union league of Baltimore city immediately gets busy and attempts to destroy his reputation as well as his usefulness to the republican party. Besides this, everybody knows that the Stone faction has continually played to the rabble in the labor ranks. The chance is now open for the business men of Baltimore, if they wish to do something in the work, to bury Stoneism and all that goes with it. There is an earthquake arising underneath Mr. Stone and I believe he will soon feel the shake."

Mulhall produced a letter from C. A. Carlisle to R. E. Miles, chairman of the tariff committee of the Association of Manufacturers urging the candidacy of Hon. Charles W. Miler of Goshen, Ind., for governor against Watson.

A telephone alarm called a portion of the fire department to Hildreth street near Essex where a grass fire was in progress in a vacant lot. The blaze was extinguished in short order without having caused any damage.

FINAL CLEAN-UP

—GREAT—

Forced to Vacate Sale

CLOSES NEXT WEEK

Sweeping Reductions in Prices

Orders from factory to close up all lines. Prices so low you cannot afford to miss this opportunity. Some of the bargains are—

Men's $3.00 Waldorf Oxfords, now.....$1.47

Men's Rector Oxfords, $4.00 value, now.....$1.97

Men's and Women's $5.00 value Tan Calf Oxfords with Rubber Soles, the sensation of the season, now selling at.....$2.47

Other Bargains for Men, Women and Children to Suit Your Style and Pocket.

WALDORF

Highest class of the Waldorf workmanship in this oxford. It is made to retail at the best stores for $3.00 and $2.50. Lace and button. For women and grown girls. This sale

97c

97c

HIGH BUTTON BOOT

Just what everybody is crazy for. A positive $3.50 value. Sale price

2.47

THIS UP-TO-DATE SHOE

must be seen to be appreciated. It carries all the best style and is worth $3.00 and $4.00. Price while this fine stock lasts will be

1.97

AND

2.47

FAMOUS RECTOR OXFORD

Rubber sole. $5.00 value. For this sale

2.47

Waldorf Shoe Store

142 CENTRAL STREET

MAY HAVE MURDERED BROKER

Police Searching for Man Who Attacked and Robbed Los Angeles Jeweler

LOS ANGELES, Cal., July 16.—Aided by Mrs. Ida Morrison, the police continued today the search for Elmer Clayton, the man whom the woman accuses of having committed an assault on C. J. Carson, an aged jeweler, formerly of New Bedford, Mass., who was beaten and robbed yesterday of jewelry valued at $4500.

The woman denied any knowledge of the crime but Carson when he recovered consciousness declared she came into the store with the assailant.

If Clayton is apprehended police officials will examine him with reference to his whereabouts on the day several weeks ago when Charles Pendel, diamond broker and money lender, was murdered in his office by a man and a woman.

NATAL DAY OBSERVANCE

Lowell's Fourth Cost Approximately $980

The city council appropriated the sum of $1000 for the Fourth of July observance and Mayor O'Donnell said today that approximately $980 had been expended. "There are some bills that have not yet come in," said the mayor, "but it is safe to say that the celebration cost approximately $980." The bills thus far received and attended to include $600 for band concerts, $100 for boat races; swimming races, $25; firing salutes, $75; quoit contest, $25; teaming, etc., $25; extra police, $25; bell ringing, $25; chimes, 20; lighting, $20.

Health Board Meeting

At a meeting of the board of health held last evening two stable licenses were granted and two swill licenses were revoked. Two applicants for stable licenses were given hearings and the board voted to view the premises before any action is taken.

It would seem as if the smallpox flurry had died out. No new cases have been reported for several days and a majority of the patients at the smallpox hospital have been released. Quarantines have been removed and it was stated today that the ten children isolated at the French-American hospital in Pawtucket street would be released tomorrow.

Work On New Barn

Work on the new barn and stable at the Chelmsford Street hospital was begun yesterday. The building will be of the same dimensions as the building that was burned, about 70 by 50 feet, two stories. The old building was not very conveniently laid out and the faults of the old will be remedied in the new. The estimated cost of the new building is $7000 and that amount has been appropriated.

Band Concert Sunday Night

The first in a series of municipal band concerts will be held on the North common, Sunday night, at 8 o'clock, weather permitting. All of the concerts, unless Mayor O'Donnell changes his mind, will be held on the North and South common. "The commons," said His Honor, "appear to be the only places where band concerts draw big crowds."

AUTO DRIVER FINED $35

Continued

Warren street on the night of July 4. The third boy, said witness, threw a torpedo into the road and ran after it when it failed to explode. The machine driven by defendant, he said, came along, striking the Carmody boy, the other youngster regaining the sidewalk in safety. Witness stated that he heard no sound of warning from the machine, and that the driver stopped farther down the street.

The next witness was George Warren, the third lad in the party and in reply to the questions of Chief Welsh, he corroborated the story of the previous witness. He said the injured boy had to be carried into a drug store nearby. Witness was cross-examined by Lawyer Murphy and brought out the fact that the two boys were scuffling for the torpedo. He declined to say positively that defendant didn't sound his horn.

Patrick J. Mooney, a fireman at the High street house, another witness of the accident, next took the stand. He testified that he heard no sounding of the horn, and that the machine finally stopped in front of the New American house in Central street.

Officer Frank Moore submitted testimony along lines similar to the statements of the other witnesses. He said he had asked defendant to sound the horn and that Emond could not produce any sound until the horn had received some repairs.

Mr. Emond then took the witness stand in his own defense. He testified that the electric horn would not work after passing the postoffice, but that he used the "cut out" or exhaust as a warning signal.

"Didn't you know that the opening of the 'cut-out' in this city is a violation of the law also?" inquired Supt. Welsh in cross-examination.

"Yes, but it was in an emergency that I used it," was the reply.

Other witnesses were Adolphus Guillette, Mrs. Berry and Josephine Cormier, all occupants of the car when the accident occurred and their testimony was in substance a repetition of the statement of the defendant on the stand.

After the arguments, defendant was found guilty in both counts and fines of $25 and $10 were imposed for not having license with him and for not sounding horn, respectively. He appealed on the court charging him with operating contrary to law.

Alleged Key Worker Held

George Batchelder, the elderly man who was arrested by Officer Michael Lennon yesterday, suspected of being a "daylight" cracksman and key worker, was arraigned in police court this morning and the case was continued to July 23. When captured he was prowling about a house in Centralville, according to the story of the officer. He pleaded not guilty and was held in $300 for trial one week from today.

Case Continued

The case of John Hennessy, accused of maliciously injuring property, was continued to July 22.

Violated Milk Law

Narcisse Clairmont, charged with violating the milk law by having for sale a quantity of milk the quality of which was not up to the required standard pleaded guilty through his attorney, Mr. Hamel. Melvin F. Masters brought the case.

Drunken Offenders

John Dempsey and Charles Whitely were contributors to the police court treasury to the extent of $6 each, it being their second experience as occupants of the specially reserved section. James P. Keating will spend a month in the county inn in Thorndike street as the result of his being apprehended during a spree.

Held for Breaking Into Car

Edward McCarthy, charged with breaking and entering a car of the Boston & Maine railroad with intent to rob was held for the Friday morning session when the trial will take place.

Assault Case Tried

Joseph Balkons and John Balkons were arraigned on a charge of assault and battery on Martin Takofsky on July 10, in Corbett place, off Davidson street. Martin with his head all bandaged up told his story on the stand and there were several other witnesses. According to testimony, plaintiff was hit on the head by the two men with an iron ball on a cord. Joseph said he was drunk and did not know anything about it, while John denied striking plaintiff, and also admitted being pretty drunk. Joseph received two months and John one month in the house of correction, both being found guilty.

COBURN'S HOUSEHOLD CHEMICALS

TRIPLE DISTILLED WITCH HAZEL

It is water white in color and is of a higher standard than that required by the U. S. P.

Quart 25c

TRIPLE DISTILLED BAY RUM

It is made from fresh bay leaves and selected rum and has a delicate aroma.....Pint 35c

GENUINE GRAIN ALCOHOL

Remember, it is not the cheap molasses or sugar cane alcohol. It is pure grain alcohol...Pint 45c

FREE CITY AUTO DELIVERY

C. B. COBURN CO.

63 MARKET STREET.

SKIRT SLIT TO THE KNEE

Wearer Fined $25 in Court Today

RICHMOND, Va., July 16.—Blossom Browning paid a $25 fine in Judge Crutchfield's court here today for wearing a slit skirt and declared she intended to go to New York at once, "where folks are not prudish."

Blossom was charged with indecent exposure.

The skirt was slit to the knee. It was held by the police as incriminating evidence but was restored to the girl on her promise to use a needle and thread or not to appear again on the thoroughfares of Richmond without a petticoat. The young woman's lawyer argued that the sale of the skirt by a licensed clothing store permitted her to wear it. His honor replied that a city license for the sale of firearms did not authorize murder.

The judge, after a careful inspection of the offending skirt, blushingly fined the defendant, who paid the retort that "Richmond is a most illiberal city."

Justice Crutchfield's court was packed with the most select audience it had ever held.

Ladies' Auxiliary, A. O. H.

SPECIAL NOTICE

Ladies' auxiliary outing to Revere Beach, Thursday, July 17. Special car will leave John street at 8 a. m. and from Revere Beach at 8 p. m. Round trip tickets, 50c, may be obtained from the members on Thursday morning.

Cook, Taylor & Co.'s

Central and Merrimack Street Stores

Will close all day THURSDAY. We give our employes their Annual Outing. Special Bargains all day Wednesday.

WATCH PAPERS FOR OUR GREAT FRIDAY AND SATURDAY SALE.

QUARTER CENTURY CLUB OUTING

The Famous J. C. Ayer Club Went to Bass Point

The Quarter-of-a-Century club of the J. C. Ayer company, consisting of employes of the above company who have worked there for a term of twenty-five years or more, held their annual outing at Bass Point yesterday.

The members of the club were accompanied by the wives of the married men, and the party which met at the local depot at 7.45 o'clock yesterday morning numbered twenty-five. They boarded the 7.50 train for Boston and arriving there shortly after 8.30 they journeyed to Otis wharf where the steamer for Bass Point was taken. Reaching the last named place they immediately proceeded to the Relay house and disposed of their baggage before starting on an expedition around the beach.

The group of twenty-five walked along the cliffs and enjoyed the breeze of the seashore. Electric cars were taken to Nahant and among the many places visited was the home of Senator Henry Cabot Lodge. After a very enjoyable walk they returned to the Relay house where a bountiful dinner was served.

Dinner being over the party divided in sections and some visited the theatres along the midway at Bass Point while others enjoyed a ride on the scenic railway, the remainder seeking recreation in the vicinity of the hotel.

At 5 o'clock the return to Boston was made and the one hour sail past the many vessels along the harbor at that hour proved a very pleasant affair. The Quincy house was their destination on reaching the city and the members found another dinner prepared for them equally as delicious as the one at the beach.

The 8 o'clock train for Lowell was taken and the party on reaching this city separated all very much pleased with the day's trip and grateful to Dr. Charles H. Stowell of the J. C. Ayer company for his kindness in making provisions for the outing. The arrangements were in charge of Mr. David Dewar, president of the club.

DAVID DEWAR
President of the Club

PAGE'S NEW RESTAURANT

MERRIMACK SQUARE

The Coolest Place In Town to Dine.

Try our combination lunches and suppers served in main dining room at moderate prices.

POLICE RAID

The pool rooms of New York City quite frequently. You have read the stories in the daily press, giving the details of the raids and telling how the ingenuity of detectives of experience and training was strained to the utmost in planning the raids so that they would be successful.

Now we all know that it is perfectly proper to carry milk in a water pail; but to use a pool room for anything outside of a place where the great national indoor game—pool—is played, is highly improper.

When Henry Carr, the founder and owner of these pool rooms, started the business it was with the confirmed intention of conducting it properly and in such a way that the most exacting could not find fault..

You ask: Has he succeeded? Does not this establishment throughout denote success?

CARR'S

—98 GORHAM STREET—

Lowell's Largest, Coolest, and Most Popular Pool Parlors.

TALBOT MILLS

NORTH BILLERICA, MASS.

MANUFACTURERS OF WOOLEN AND WORSTED FABRICS

—FOR—

MEN, WOMEN AND CHILDREN

A Retail Sales Office has Been Opened at the Mills.

WHOLESALE PRICES

COAL

Best, Clean and Fresh Mined

Wm. E. Livingston Co.

Tel. 1550. 15 Thorndike St. Est. 1828